No. 235H.27

1935.39

THE TRVSTEES OF THE PVBLIC LIBRARY OF THE CITY OF BOSTON 1852 1878

LVX OMNIVM CIVIVM

GIVEN BY

Mass. Charitable Mechanic Assoc.

Boston Public Library

Do not write in this book or mark it with pen or pencil. Penalties for so doing are imposed by the Revised Laws of the Commonwealth of Massachusetts.

This book was issued to the borrower on the date last stamped below.

FORM NO. 609; 12,3,37: 500M.

MASSACHUSETTS CHARITABLE MECHANIC ASSOCIATION

ONE HUNDRED AND FORTIETH
ANNUAL REPORT

NINETEEN HUNDRED AND
THIRTY-FIVE

Digitized by the Internet Archive
in 2017 with funding from
Boston Public Library

https://archive.org/details/proceedingsofann1935mass

Covers 110,000 square ft. of Land — MECHANICS BUILDING — 600 ft. Frontage on Huntington Avenue

MASSACHUSETTS CHARITABLE MECHANIC ASSOCIATION

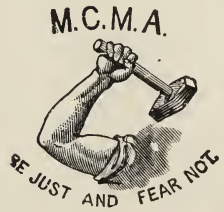

PROCEEDINGS OF THE ONE HUNDRED AND FORTIETH ANNUAL MEETING JANUARY 16, 1935, INCLUDING BIOGRAPHICAL SKETCHES OF MEMBERS DECEASED DURING THE YEAR 1934.

PUBLISHED BY ORDER OF THE ASSOCIATION

BOSTON
F. M. DOLLEY CO.
1935

Massachusetts Charitable Mechanic Association
April 15, 1935

1 Vol. cont.
June 24, 1939.

PUBLIC LIBRARY
OF THE
CITY OF BOSTON

One Hundred and Forty-First Year

Massachusetts Charitable Mechanic Association

Organized 1795 Incorporated 1806

Office, Mechanics Building
111 Huntington Avenue, Boston, Mass.

ORGANIZATION FOR 1935

President
CLARENCE J. McKENZIE

Vice-President
PERCY C. BOND

Secretary and Treasurer
JUDSON BALDWIN

Assistant Treasurer
F. WARREN CLARK

Trustees

George H. Hudson
William C. Strong
George W. White
Samuel D. Low
Kinsley Dunbar
Alonzo B. Drisko
Ralph F. Barber
Henry H. Hill
Kenneth Campbell
Merton P. Ellis
George C. Irwin
Charles T. Cahill
Frank W. Whitcher

Committee of Relief

Frederick H. Briggs, *Chairman*
George L. Dolloff
Herbert F. Sawyer
DeBert Wakelee
Ralph L. Whitcomb
Ambrogio Piotti
William Fleming
Robert W. Oliver
George L. Hathaway

Finance Committee — President, Vice-President, Messrs. Hudson Dunbar, Whitcher.

Committee on Building — President, Vice-President, Messrs. Barber, Irwin, Low.

Trustees of the Charity Fund — Ira G. Hersey, Sr., Frank W. Whitcher, F. Warren Clark.

Superintendent of the Building — James A. McLaughlin.

Association Office Telephone, Kenmore 5118

MASSACHUSETTS
CHARITABLE MECHANIC ASSOCIATION

Boston, January 16, 1935.

The one hundred and fortieth annual meeting of the Massachusetts Charitable Mechanic Association was held this day in Russell Hall, Mechanics Building, 111 Huntington Avenue, in pursuance of a notice duly issued for said meeting.

The meeting was called to order at three o'clock. There were present: Parker F. Soule, President, Clarence J. McKenzie, Vice-President, Donald M. Blair and Frank L. Nagle, Past Presidents, also the following members:

Aborn, George P.
Babcock, Lewis H.
Bacon, Arthur L.
Baldwin, Judson
Barber, D. Fletcher
Barber, Ralph F.
Beede, E. Jefts
Bent, Albert B.
Bertram, James
Blanchard, Carlton S.
Bond, Percy C.
Briggs, Frederick H.
Brock, Edward P.
Brown, William I.
Butler, Merrill P.
Campbell, Kenneth
Capper, Frederick H.
Carleton, John
Chandler, Alvah P.
Chase, Maurice E.
Claflin, Charles A.
Claflin, William B.
Clapp, Joseph L.
Clark, Frank O.
Clark, Fred W.
Clark, Henry W.
Clark, Oberlin S.
Cummings, Robie C.
Curry, James J.
Cahill, Charles T.
Davis, William A.
Doig, Thomas G.
Dolley, Fred M.
Dolloff, George L.
Dolloff, George S.
Drisko, Alonzo B.
Drisko, Fred H.
Dunbar, Kinsley
Duncan, Justin A.
Ellis, Merton P.
Estes, Roscoe E.
Fillmore, Millard
Fleming, William
Forsaith, Charles H.
Faye, Roy A.
Gibby, Harry E.
Gison, James R.
Gilliatt, Charles L.

Gilman, Osmon B.
Goho, Reuben E.
Grady, John L.
Graham, Benjamin J.
Gray, Arthur F.
Harrison, Charles M.
Hathaway, George L.
Henderson, George W.
Hill, Henry H.
Hudson, George H.
Hall, Asa
Irwin, George C.
Jacobs, Carlton D.
Jacobs, Louis H.
Joslin, Arthur W.
Kent, Louis W.
Kinmartin, James H.
Knox, Albert L.
Kimball, E. L.
King, Charles
Lombard, Walter E.
Long, Josiah H.
Low, Harold W.
Low, Samuel D.
Lynch, Henry H.
MacAlman, John H.
Makepeace, Carl G.
Marshall, H. Newton
McGann, Thomas F.
McKenna, William N.
McKenzie, Forbes L.
Miller, Sherburne N.
Mitchell, Sidney A.
Morrison, Walter W.
Myrick, James W. H.
Norton, William A.
Palmer, Lionel G. H.
Pearson, Benjamin
Perry, Frederick H.
Pickett, Joseph C.
Piotti, Ambrogio
Powell, James H.
Preble, Harry H.
Parker, Almon H.
Quint, Sydney W.
Queen, Walter K.
Reed, William T.
Ritchie, John
Roberts, Albert E.
Russell, Daniel
Russell, Gordon W.
Russell, Warren K.
Sanford, Nelson J.
Sanderson, Edmund C.
Sawyer, Herbert F.
Seiler, Andrew S.
Sinnicks, George S.
Smith, William C.
Soley, John C.
Squires, Sidney F.
St. George, William
Stephens, William T.
Strong, William C.
Smith, Frederick A.
Springer, Walter L.
Taylor, Charles S.
Traiser, Charles H.
Uniacke, Thomas
Vogel, John J.
Wason, Leonard C.
Webster, John M.
Whidden, Stephen H.
Whitcher, Frank W.
Whitcomb, Ralph L.
White, George W.
White, Wesley M.
Williams, Joseph P.
Wilson, Melbourne E.
Wilson, William J.
Winn, Harry T.
Woodbury, Clarence P.
Waterhouse, George H.

A total of one hundred and thirty-four members

Records of quarterly meeting held October 17, 1934 were read and approved.

The following business was transacted:

1. To act upon the report of the Treasurer. The report of the Treasurer was in print and a copy thereof distributed to the members present. The report was as follows:

TREASURER'S REPORT

of

RECEIPTS AND PAYMENTS

For the Year Ending December 31, 1934

CASH ACCOUNT

Cash on hand January 1, 1934		$19,328.68
Total Receipts for the year	$132,335.13	
Total Payments for the year	134,378.34	
Excess of Disbursements over Receipts		2,043.21
December 31, 1934 — Balance on Hand		$17,285.47

The Cash Receipts were as follows:

Rentals from Grand, Exhibition, Paul Revere and Talbot Halls	$57,005.00	
Advance Deposit (on leases)	8,089.00	
Chandler & Barber Company	2,000.00	
Aleppo Temple	4,500.00	
Hawley School of Engineering	200.00	
Rent of Tables and Chairs	162.75	
Annual Assessments	174.00	
Membership Fees	125.00	
Life Membership Fees	105.00	
Building Supplies	26.60	
Coat Rooms	1,711.90	
Electricity	10,005.82	
Electric Supplies	36.87	
Gas	65.53	
Educational Fund Income	275.01	
Hoisting Engine	435.00	
Incinerator	498.00	
Income Charity Fund	7,365.95	
Amount carried forward		$92,781.43

Amount brought forward	$92,781.43	
Banquet and Entertainment	52.50	
Pay Roll and Labor Account	8,617.10	
Note Payable	25,000.00	
Old Material	4.80	
Pay Closets	272.92	
Storage	100.00	
Sanitary Service	9.75	
Steam	30.00	
Telephone	230.48	
Water	236.15	
Franklin Savings Bank	5,000.00	
Total Receipts		$132,335.13

The Disbursements were as follows:

Pay Roll	$36,634.50	
J. A. McLaughlin, Superintendent	4,000.00	
Judson Baldwin, Secretary and Treasurer	4,000.00	
Coat Room Attendants	386.00	
Committee on Relief	7,365.95	
Educational Funds	895.00	
Note Payable	20,000.00	
Interest on Note Payable	274.67	
Building Repairs	1,762.88	
Building Supplies	454.82	
Cartage	120.00	
Electricity	1,507.21	
Electric Supplies	228.61	
Engine Supplies	119.99	
Engine Repairs	552.04	
Fuel	5,493.39	
Banquet and Entertainment	1,265.98	
Gas	259.90	
Insurance	8,712.22	
Printing and Stationery	572.85	
Sundry Expenses	1,607.90	
Telephone	403.62	
Taxes — City of Boston	31,149.16	
Boston & Albany R. R. Rent	375.00	
Water	936.65	
Funeral Benefits	300.00	
Franklin Savings Bank	5,000.00	
Total Disbursements		$134,378.34

State of New Hampshire Exhibit, Sportsmen's Show held February 2 - 9, 1935

December 31, 1934, the financial condition of the Association is shown by the following statement:

ASSETS

Cash	$17,285.47	
Eliot Savings Bank Book No. 86378	30,570.71	
Cambridge Savings Bank Book No. 89757	25,882.65	
Boston Penny Savings Bank Book No. 138960	27,531.16	
Franklin Savings Bank Book No. 136561	23,048.36	
M. C. M. A. Charity Fund Investments	375,661.61	
McLean Fund Investments	8,100.00	
Shattuck Fund Investments	9,166.87	
Real Estate	528,000.00	
Furniture and Fixtures	1,594.60	
Power and Electric Plant	500.00	
Incinerator Plant	25.00	
Total Assets		$1,047,366.43

LIABILITIES

Charity Funds	$392,928.48	
Advance Deposits for 1935	4,512.00	
Note Payable	20,000.00	
Surplus	629,925.95	
Total Liabilities		$1,047,366.43

JUDSON BALDWIN,
Treasurer.

The report of the Treasurer was by vote accepted and entered upon the records. (See also the auditor's report which is entered on the records.)

---

2. To act upon the report of the Secretary which was as follows:

SECRETARY'S REPORT

Membership, January 1, 1934		316
Members deceased during the year	21	
Members dropped during the year	1	
		22
		294
Members joined during the year		5
		299

The membership is made up as follows:

Life members	212
Assessed members	82
Honorary members	5
	299

The receipts were as follows:

Membership fees	$125
Life membership fees	105
Annual assessments	174
Total amount of cash received from January 1, 1934 to January 1, 1935	$404

The Board of Government has held ten regular meetings and one special meeting with an average attendance of twelve trustees.

The Committee of Relief has held nine regular meetings with an average attendance of seven members.

Respectfully submitted,

JUDSON BALDWIN,
Secretary.

The report was by vote accepted and entered upon the records

---

3. To act upon the report of the Board of Government which was read by Vice-President McKenzie and was as follows:

REPORT OF THE BOARD OF GOVERNMENT

The Board of Government organized at the February meeting by the election of George H. Hudson, Kinsley Dunbar and Daniel Russell as members of the Committee on Finance and William A. Norton, George C. Irwin and Ralph F. Barber, Committee on Building. The President and Vice-President are also members ex officio of these committees. The President appointed George W. White, Alonzo B. Drisko and Merton P. Ellis as the Committee on Education.

The President brought to the attention of the Board a letter received by him from Mr. T. Jefferson Coolidge, president of the Museum of Fine

Arts in Boston, together with a copy of a vote by the Trustees of the Museum in which said Trustees offered to present to the Massachusetts Charitable Mechanic Association a portrait of Zachariah Hicks, one of the charter members of this Association. In response to this letter the Board passed the following vote:

> "That the President of our Association be instructed to communicate with the President of the Museum accepting the portrait and expressing the appreciation of the Massachusetts Charitable Mechanic Association for the gift."

Mr. Lemuel Merrill, who died at the age of ninety-three years, bequeathed in his will his house in Melrose, Massachusetts, to the Association to be held by the Trustees of the Charity Fund for a period of fifty years, these trustees to act as trustees of the property and at the end of this period to turn the property over to the Massachusetts Charitable Mechanic Association. There were so many complications connected with this bequest, including a prospect of litigation with Mr. Merrill's heirs, that the Board decided it was unwise to accept the trust of a piece of property taxed for about $3,000 which would probably not bring over $1500, and so voted not to accept the gift. They caused to be entered on the records the appreciation of Mr. Merrill's good intentions toward the Association.

The Board of Government have been obliged to lease from the Boston and Albany Railroad a right of way over their property to the rear of our property. This matter has been pending for about three years but under advice of our attorney, to whom this matter was referred, an agreement was finally reached and the Association has a lease from the Boston and Albany road whereby we are to pay the sum of $500 per year. This lease may be terminated by either party by notice given six months before the termination of said lease.

It may be added that we are not at the complete mercy of the road in regard to a rear entrance into our building as there is a way of gaining an entrance from West Newton Street at a probable cost of about $10,000.

The Board has taken action regarding our property rights on West Newton Street by fencing off our property to the sidewalk line and otherwise complying with all legal requirements upon the advice of our attorney.

The following resolutions were prepared and adopted on the death of our past President Daniel B. Badger:

Daniel Bradford Badger
1850–1934

"Daniel Bradford Badger in the eighty-fifth year of his life and the fifty-third of his membership in the Massachusetts Charitable Mechanic Association died at his home in Winchester, Massachusetts, on October 3, 1934.

"Born in Boston in 1850, he became at the age of sixteen an apprentice to the firm of Hicks and Badger, of which his father, Erastus B. Badger, was the head, and continued there for sixty-eight years.

"He became a partner in 1879, the name of the Company being then changed to E. B. Badger and Son and after its incorporation in 1900 under the style of E. B. Badger & Sons Company served for a number of years as President and at the time of his death was Chairman of the Board of Directors.

"His bold and fearless leadership brought a large measure of success to the organization and an enviable reputation for integrity and honorable dealing, and stands today a monument to his industry and lifelong devotion to its welfare.

"In the midst of the problems and exacting duties of his long and successful business career, he still sought time and opportunity to give of himself generously to the civic, fraternal and social life of the Community.

"He was a Trustee of the Winchester Savings Bank. A member of the Master Builders Association and for three years its President. Served on the Board of Trustees of the Home for Aged Couples, President for seven years and elected Honorary President upon retiring. A member of the Old School Boys Association of Boston and for forty-four years of the Ancient and Honorable Artillery Company of Massachusetts.

"In Masonic circles, a member of St. John's Lodge A. F. and A. M. and of both York and Scottish Rite Bodies and a Noble of Aleppo Temple of the Mystic Shrine.

"In all these his interest was ever apparent and his cordial fellowship and welcome presence an abiding influence.

"He joined the Massachusetts Charitable Mechanic Association in 1881, served on the Board of Government for a number of years and was elected President in 1914, retiring in 1923.

"To his duties as President of this Association, he brought the benefit of his long experience, sound judgment, the courage of well defined convictions and under his sturdy leadership this old Association sought high levels of accomplishment.

"We deeply regret his passing and shall miss his familiar figure and delightful personality.

"Grateful beyond measure for valiant service rendered and for the many years given to this cause and purpose.

"To his loved ones within the family circle, we extend our profound sympathy, fully recognizing their loss to be so much the greater, his absence so much more difficult to bear.

"May they find consolation in the knowledge that he has laid down life's burden to go on to higher things, to the sure reward of those who walk fearlessly, serve faithfully and leave behind that most precious heritage — the never fading roses of tender memories.

"And now, we his Associates and members of the Board of Government of the Massachusetts Charitable Mechanic Association, in grateful recognition of his unfailing interest in the work he here set his hands to do, the success which crowned his labors, do hereby resolve that this humble tribute be placed upon our records and a copy forwarded to the family he long loved and cherished."

George H. Hudson,
Alonzo B. Drisko,
Committee on Resolutions.

The Board has acted upon five applications for membership which were recommended to the Association for favorable action.

At each meeting, the Finance Committee have presented to the Board all bills of account against the Association for their information and approval. Also there has been presented by the Treasurer each month a statement of the receipts and payments.

The meetings of the Board of Government have been well attended as may be seen by the Secretary's report and a feeling of good fellowship has prevailed.

At the final meeting of the Board, a rising vote of thanks was extended to President Parker F. Soule for the cordial relations which have existed during his term of office.

Respectfully submitted,

BOARD OF GOVERNMENT.

The report was accepted and entered upon the records.

4. To hear the report of the Committee on Education read by Mr. Ellis which was as follows:

REPORT OF THE COMMITTEE ON EDUCATION

The work of the Committee on Education has been practically at a standstill for 1934. Though there is still a great need for educational work all through the schools it was decided by the Board that for the present this work would have to be curtailed owing to financial conditions.

The Board of Government allowed the Committee $1,000 to assist only the students who have been previously assisted by the Association. Six students of the electrical and mechanical engineering classes received scholarships from Northeastern University from January to June, 1934; and three students from the same courses received scholarships from September to January, 1935. For this work the Committee expended $895, leaving a balance unexpended of $105.

The Committee wish to recommend at this time that the three students at Northeastern University be further assisted in 1935 and that $1,000 be appropriated for this purpose.

The following is a letter received from one of the students at Northeastern University and is but a sample of the letters received from the students who are on our list:

"Mr. G. W. White
Chairman Committee on Education
Massachusetts Charitable Mechanic Association
111 Huntington Avenue
Boston, Massachusetts

Dear Members:

Again it is my opportunity to express to your organization my sincerest appreciation for your continued assistance regarding my tuition at Northeastern University.

Words are incomplete in expressing what your aid has meant to me.

I hope that in the future I may be able to be of assistance to your organization in the continuance of its helpful work.

Yours with deepest appreciation,

HARTWELL G. HOWE."

Respectfully submitted,

GEORGE W. WHITE, *Chairman*,
A. B. DRISKO,
MERTON P. ELLIS.

This report was previously read to the Board of Government, accepted by them, and ordered read at this meeting for the information of the members of the Association.

---

5. To act upon the report of the Committee on Building. The report of this Committee is embodied in the address of the President.

---

6. To act upon the report of the Finance Committee read by Mr. George H. Hudson which was as follows:

REPORT OF THE COMMITTEE ON FINANCE

The Committee has held ten regular meetings with an average attendance of four members.

They have examined all bills of account against the Association which have been submitted to them by the Treasurer.

They have also consulted with the Treasurer regarding the borrowing and expending of the monies of the Association.

For a detailed report of the finances we refer you to the Treasurer's report submitted in print at this meeting and also to the report of the auditor in full which is recorded on the records of the Association.

We recommend an appropriation of $100,000 for current expenses and educational purposes for the fiscal year.

Respectfully submitted,

PARKER F. SOULE, *Chairman*,
CLARENCE J. McKENZIE,
GEORGE H. HUDSON,
KINSLEY DUNBAR,
DANIEL RUSSELL.

The report was by vote accepted, ordered entered upon the records, and the recommendation contained therein adopted.

BOSTON, January 11, 1935.

To the President and Directors of the
Massachusetts Charitable Mechanic Association:

I hereby certify that the books and accounts of the Association have been examined for the year 1934 and found to be correct. The report of the Treasurer shows its affairs to be in full accord with the books of the Association.

(Signed) JOHN A. SWANSTROM,
Auditor and Accountant.

---

7. To act upon the report of the Committee of Relief presented by Chairman Frederick H. Briggs which was as follows:

To the Members of the
Massachusetts Charitable Mechanic Association:

GENTLEMEN: The expenditures of the Committee of Relief for the calendar year 1934 amounted to $7,365.95. We have had twenty-four beneficiaries on our list and each has received on an average of $25 per month. During 1934 we have had two new beneficiaries and three have passed away.

Looking back over the thirty odd years in which the writer of this report has been connected with the Committee of Relief, it is interesting to see the tremendous changes that have taken place in the modes of thought and manner of action between men then and now.

Few of those who were active thirty years ago are now alive and of those but few are still active. Those who were interested and active in our Association at that time were contemporary with many famous men, prominent among whom were such men as William McKinley, Grover Cleveland and that great leader, Theodore Roosevelt, who was probably one of the most picturesque characters in American politics in his time.

Our leading men in all walks of life were more or less influenced by the character of these great leaders and the quality of men selected for positions of prominence and trust were naturally endued with many of the characteristics and modes of thought of the great statesmen of their time.

Tow Path Garden Exhibit — Flower Show held March 12 - 17, 1934
An Original Old House Built in 1739, Hartland Hollow, Connecticut

It cannot be said that our leading men of today are better or worse than the men of that time because we are too near to them and their mode of thought to render adequate judgment.

The older institutions around us show that those men of thirty years ago built well. They were church-going, God-fearing men. They believed in the Bible as their fathers and grandfathers did before them. Their fundamental and underlying principles were founded upon the fundamental and underlying principles of religion and morality. Those of us who are still alive who remember personally the more prominent men of those times are fortunate and the influence which they had upon our lives and characters have been for good.

Let us hope for the future of our country and humanity that we who are now alive and those who are in positions of influence may leave a heritage and build for the future of our country and our civilization as well as they did.

The Chairman of this Committee wishes to express to the members his appreciation for their loyal support during the many years that he has occupied the position of Chairman.

Respectfully submitted,

FREDERICK H. BRIGGS, *Chairman.*
ROBERT W. OLIVER,
GEORGE L. HATHAWAY,
GEORGE L. DOLLOFF,
HERBERT F. SAWYER,
DeBERT WAKELEE,
RALPH L. WHITCOMB,
AMBROGIO PIOTTI,
WILLIAM FLEMING.

The report was very well received and ordered entered upon the records.

---

8. To act upon the report of the Trustees of the Charity Fund as offered by Mr. Frank W. Whitcher and was as follows:

REPORT OF TRUSTEES OF THE CHARITY FUND FOR THE YEAR 1934 INCLUDING AUDITOR'S REPORT

To the Members of the
Massachusetts Charitable Mechanic Association:

GENTLEMEN: The following is our statement of condition of the funds placed in our charge as Trustees of the Charity Fund of our Association:

January 1, 1934, Credit Balance	$369,416.64	
Added during the year:		
Excess of Income over Committee of Relief Expenditures for the year 1934	6,031.22	
Profit on United States Treasury Certificates	213.75	
		$375,661.61
December 31, 1934, Credit Balance		$375,661.61

As part of our report we include the Auditor's report giving the investments, the Auditor having reconciled each of the savings bank books where we have deposits with our records and with those of the banks, and has personally examined and checked each security with the following results:

REPORT OF AUDITOR, JOHN A. SWANSTROM, FOR THE YEAR 1934

To the Trustees of the Charity Fund of the
Massachusetts Charitable Mechanic Association:

GENTLEMEN: The Books and Records have been carefully examined for the year ending December 31, 1934 and all income received has been accounted for by deposits in Savings Banks. On December 31, 1934 coupons amounting to $135 for bond of the City of Jackson are unpaid.

The Bonds were examined on December 18, 1934 at the Boston Safe Deposit and Trust Co., and were found to be as represented by schedule on page 21.

The Savings Banks books have been presented for verification to the several banks and were found to agree with schedule on page 22.

The income from the Charity Fund for the year ending December 31, 1934 is as follows:

Interest received from Savings Banks:

Home Savings Bank		$1,521.38	
Warren Institute for Savings		60.83	
Charlestown Five Cent Savings Bank		1,683.22	
Boston Penny Savings Bank		1,140.99	
Franklin Savings Bank		1,348.19	
Franklin Savings Bank (Revere House Stock)		86.55	
Winchester Savings Bank		610.94	
Provident Institute for Savings		15.68	
Total Savings Bank Interest			$6,467.78

Interest on Bonds

New York, New Haven & Hartford Railroad		$400.00	
Chicago, Burlington & Quincy Railroad		200.00	
Illinois Central Railroad		175.00	
Northern Pacific Railway		250.00	
Eastern Massachusetts Street Railway		315.00	
City of Cleveland		225.00	
Southern California Edison Co.		250.00	
Boston Elevated Railway		225.00	
Eastern Massachusetts Street Railway		21.00	
United States Liberty Bonds, Fourth		1,912.50	
United States Treasury Bonds		850.00	
Boston Elevated Railway		250.00	
Pennsylvania Railroad Co.		225.00	
Milwaukee, Sparta & Northwestern Railway		80.00	
United States Certificates of Indebtedness		790.08	
United States Liberty Bonds First Converted		637.50	
Chicago & Northwestern Railroad		150.00	
		$6,956.08	
Less Accrued Interest date of Purchase:			
Commonwealth of Massachusetts Bonds	$7.94		
American Telephone and Telegraph Co. Bonds	18.75		
		26.69	
Total Bond Interest			6,929.39
Total Income from Funds			$13,397.17

Total Savings Bank Interest year 1933	$7,615.04	
Total Bond Interest for the year 1933	6,554.75	
Total Income from Funds for year 1933		$14,169.79

From the income of $13,397.17 there has been paid to Judson Baldwin, Treasurer, the sum of $7,365.95, which represents the amount expended by the Committee of Relief during the year 1934.

The Funds of the Trustees on December 31, 1934 are as follows:

January 1, 1934 Credit Balance	$369,416.64
Added during the year:	
Excess of Income over Committee of Relief expenditures for the year 1934	6,031.22
Profit Sale United States Treasury Certificates	213.75
December 31, 1934 Credit Balance	$375,661.61

This consists of the following Funds:

Charity Fund Massachusetts Charitable Mechanic Association	$348,307.44	
Revere House Fund	1,850.00	
Levi Chubbuck	1,000.00	
A. K. Bryer	6,650.00	
Caroline MacKay Richardson	5,000.00	
A. Maria Bailey	1,000.00	
Jerome Wheelock	1,000.00	
Charles R. McLean	5,000.00	
William D. Brewster	5,854.17	
		$375,661.61

TRUSTEES OF CHARITY FUND — INVESTMENTS

Par Value		*Per Cent*		*Book Value*	*Market Value Dec. 31, 1934*
$10,000	New York, New Haven & Hartford Railroad	4	1955	$10,150.00	$3,800.00
5,000	Illinois Central Railroad	3½	1952	4,650.00	3,625.00
5,000	Chicago, Burlington & Quincy Railroad	4	1949	5,062.50	5,300.00
5,000	Boston Elevated Railway	4½	1937	5,162.50	5,112.50
5,000	Southern California Edison Co.	5	1951	4,975.00	5,281.25
5,000	Boston Elevated Railway	5	1942	5,000.00	5,193.75
7,000	Eastern Massachusetts Railway Co.	4½	1948	6,220.00	3,703.00
350	Eastern Massachusetts Railway Co.	6	1948		
5,000	Pennsylvania Railroad	4½	1965	4,912.50	5,275.00
3,000	Chicago & Northwestern Railroad	5	2037	2,805.00	870.00
5,000	Northern Pacific Railroad	5	2047	4,843.75	4,600.00
5,000	City of Cleveland, Ohio	4½	1935	5,000.00	4,950.00
2,000	City of Jackson, Michigan	4½	1935	1,945.00	1,840.00
2,000	Milwaukee, Sparta & Northwestern Railroad	4	1947	1,760.00	932.50
15,000	United States Liberty Bonds, First Converted	4¼	1947	15,000.00	15,525.00
45,000	United States Liberty Bonds, Fourth	4¼	1938	40,028.63	46,687.50
20,000	United States Treasury Bonds	3¼	1945	19,906.25	20,575.00
15,000	American Telephone and Telegraph Co.	5	1946	16,500.00	16,350.00
11,000	Commonwealth of Massachusetts	2	1942	11,000.00	10,890.00
				$164,921.13	$160,510.50

Amount Brought Forward			$164,921.13
Deposited in Savings Banks:			
	Book No.		
Franklin Savings Bank	47728	$38,274.68	
Franklin Savings Bank	145916	2,729.21	
Home Savings Bank	57936	51,856.90	
Winchester Savings Bank	18174	17,915.30	
Charlestown Five Cent Savings Bank	54324	49,358.45	
Boston Penny Savings Bank	49367	38,891.48	
Warren Institute for Savings	71672	2,073.67	
Provident Institution for Savings	257960	534.90	
Quincy Savings Bank	98311	4,105.89	
Hingham Institution for Savings	36239	5,000.00	
			210,740.48
Total Charity Fund December 31, 1934			$375,661.61
Total Charity Fund December 31, 1933		$369,416.64	

The Market Value of Bonds was furnished by Arthur Perry & Co., 31 Milk Street, Boston.

Income Charles R. McLean Restricted Fund

January 1, 1934 Credit Balance	$2,586.82
Add Interest on Deposit Massachusetts Savings Bank	284.58
December 31, 1934 Credit Balance	$2,871.40

(Deposited in Massachusetts Savings Bank, Book No. 47601)

Charles R. McLean Fund

Income restricted for Scholarship in the Massachusetts Institute of Technology of two years each.

Pen Yan & Lake Shore Railroad 5% 1933	$2,000.00	
Deposit in Massachusetts Savings Bank Book No. 47601	6,100.00	
Total Fund		$8,100.00
Massachusetts Savings Bank, Book No. 47601:		
Interest Income	$2,871.40	
Principal	6,100.00	
December 31, 1934 Balance	$8,971.40	

Respectfully submitted,

JOHN A. SWANSTROM,
Auditor and Accountant.

The total income from our funds for the year 1934 was $13,397.17 compared with that for the year 1933 of $14,169.79 or $772.62 less, largely owing to the decline in rates of interest.

Respectfully submitted,

IRA G. HERSEY,
FRANK W. WHITCHER,
F. WARREN CLARK,
Trustees of the Charity Fund of the Massachusetts Charitable Mechanic Association.

Boston, Mass.
January 16, 1935

The report was by vote accepted, ordered entered upon the records and a vote of thanks extended to the Trustees for the excellent manner in which they have conducted the affairs of the Charity Funds.

9. To hear the address of the President.

To the Members of the
Massachusetts Charitable Mechanic Association

It is a privilege to welcome so many of our members to this One Hundred and Fortieth Annual Meeting of the Association.

Looking back over the past three years, during my term of office as President, it is with no feeling of exaltation as to any unusual success in the financial or increased income of the Association.

It seems to have been my fortune to have served in this position during the period of the so-called depression, from which we have all suffered, and while we have individually been obliged to curtail our affairs I believe that the Massachusetts Charitable Mechanic Association has withstood the onslaughts of the times with less hardship and loss than most of the organizations of its character.

Regardless of our political affiliations and whether we are in sympathy with the Administration at Washington in its efforts to alleviate unemployment, we learn from Government reports that unemployment has increased during the last twelve months rather than decreased, and that the experiments and attempts in this regard have failed to bring about the desired condition.

In my remarks one year ago I stated, "The uncertainty of the future, under the present Government supervision, it seems to your President, is a matter of grave importance to all of us, as well as every citizen of our country."

I can see a solution for many of our members in the Townsend Plan, so many of us being of the age limit. This you know allows each person over sixty years of age $200 per month from the Government, with the proviso that the same amount is spent during that period. As I am qualified to receive such a stipend my criticism is that it should be $500 per month.

I read a while ago in *Time* an article by some facetious individual who suggested making it $10,000 a month to all persons between twenty and thirty years of age, as that would distribute the money more rapidly and bring prosperity sooner.

Seriously, having been brought up in the old-fashioned manner of saving for a "rainy day" I do not believe we can ever lift ourselves by our boot-straps or spend ourselves into prosperity. However, this is our country with almost unlimited, natural wealth and there must be a turning point somewhere in the future and we can only hope that a way will be found to bring about the conditions of peace and plenty in as far as that is possible in any civilized community.

On our building during the past year you will see by the Treasurer's report that our income was somewhat less than that of 1933, and that our expenses were somewhat more.

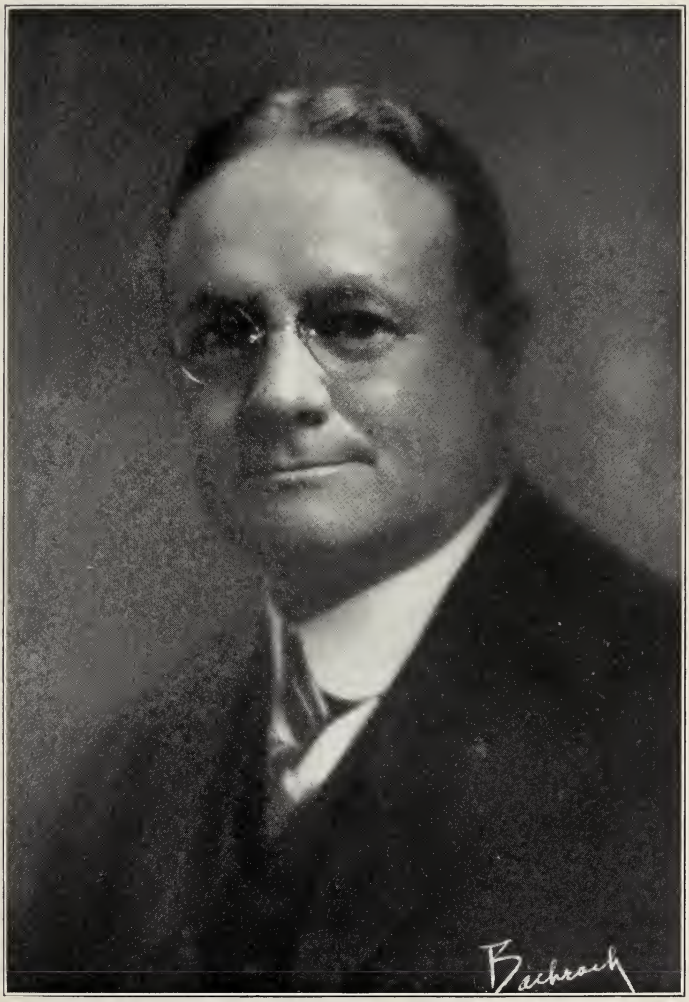

CLARENCE J. McKENZIE
Elected President, January 16, 1935

President and Treasurer
McKenzie Engraving Co., Steel and Copper Plate Engravers
1010 Commonwealth Avenue, Boston

It is only fair to call attention to the fact that due to the increase in the rate, our taxes for 1934 were $3,610 more than in 1933, and the repairs have been in excess of the ordinary years, and while they have cost a substantial sum they have been done by our own force of workmen.

The building is in excellent condition, considering its type and age of over fifty years, and it is expected that certain of the Exhibitors who deserted us last year to go to the Boston Garden will come back to us, as some have already agreed to do. The Automobile Show which is opening next Saturday, the Sportsmen's Show and the Flower Show at later dates are staying with us, and it is hoped that 1935 will show a substantial increase in our business.

As you have heard from the report of Mr. Briggs, the able Chairman of the Committee of Relief, this most important work has been carried on during the past year in a most efficient manner and I believe without curtailment to those to whom charity is due, and you will notice from the report of the Trustees that the Charity Fund from which the Committee of Relief draw for their use has been substantially increased.

Once more it becomes my solemn duty to call to your attention the list of our members who have passed on during 1934. Among these are the names of several of those who in the past have served the Association on the Board of Government and various Committees, as well as one of our past Presidents, Daniel B. Badger.

Will the members show their respect to the memory of the departed by standing while their names are read:

Frank M. Coldrick
Alfred Fillmore
Stetson Foster
John O'Connell
William N. McKenna
Francis H. Appleton
George A. French
Joseph H. Perry
Leander K. Marston
Albert D. Howlett
George H. Ellis
Arthur C. Badger
Melbourne A. Marks
William F. Skilton
William H. Sayward
Thomas Jackson
Edward L. Wingate
Donald MacAulay
Daniel B. Badger
Charles W. Dolloff
Crosby A. Whitney

When I was elected to this office three years ago it was with some trepidation, fearing that I might not be able to carry on in a manner equal to the service rendered by my many predecessors, and whether or not I have served in a satisfactory manner must be left to your judgment, but I wish to state as my term draws to a close that whatever good has been accomplished has been through the loyal coöperation and support of the Board of Government, the various Committees, our honored Secretary-Treasurer, Judson Baldwin, his able and efficient secretary, Miss Spry, and our Superintendent, James A. McLaughlin, and to all of these I wish to express my heartfelt appreciation and grateful thanks, and say that my association with them has brought about a friendship, the remembrance of which will remain with me always.

Respectfully submitted,

PARKER F. SOULE,
President.

By a rising vote, the Association extended to the President their appreciation and thanks for the excellent manner in which he has conducted the affairs of the Association during the past three years.

Five new members joined the Association during 1934.

10. To act upon the report of the Committee on Nominations read by Mr. Frank L. Nagle, clerk of that Committee, and was as follows:

A meeting of the Committee on Nominations of the Massachusetts Charitable Mechanic Association was held at two-thirty o'clock, December 5, 1934, at 111 Huntington Avenue, with the following members present:

Donald M. Blair	Forbes L. McKenzie
James R. Gibson	Walter W. Morrison
Ira G. Hersey	Frank L. Nagle

Frank W. Whitcher

Mr. Hersey was elected Chairman and Mr. Nagle, Clerk of the meeting.

The following nominations were made:

President for three years, Clarence J. McKenzie

Vice-President for three years, George H. Hudson

Secretary and Treasurer for one year, Judson Baldwin

Assistant Treasurer for one year, F. Warren Clark

Trustees for three years:

Kenneth Campbell
Merton P. Ellis
George C. Irwin
Charles T. Cahill
Frank W. Whitcher

Committee of Relief for three years:

Frederick H. Briggs
Robert W. Oliver
George L. Hathaway

The meeting adjourned at three-five o'clock.

Respectfully submitted,

FRANK L. NAGLE,
Clerk.

The report was by vote accepted and the Committee discharged.

---

11. The Association proceeded to ballot.

The President appointed George C. Irwin, Kenneth Campbell and Carlton S. Blanchard a Committee to distribute, collect and count the ballots for President. The Committee reported the number of ballots cast 129, all of which were for Clarence J. McKenzie for President and he was duly declared by President Soule the duly elected President of this Association.

Mr. Donald M. Blair placed the name of Percy C. Bond before the meeting for the office of Vice-President of this Association.

Mr. Frank L. Nagle spoke in favor of George H. Hudson, the regular nominee of the Committee on Nominations.

The meeting proceeded to ballot for the election of a Vice-President and the same Committee were appointed to distribute, collect and count the ballots. This Committee reported the whole number of ballots cast 130, of which Mr. Hudson received 60 and Mr. Bond 70. Mr. Bond was declared by President Soule the duly elected Vice-President of this Association.

On motion of Mr. Hudson, the ballot in favor of Mr. Bond was made unanimous.

On motion made and seconded, and with the unanimous consent of the members present, Mr. Donald M. Blair was instructed to cast one ballot for the balance of the elective offices to be filled at this meeting which were as follows and were declared by the President duly elected to the various offices to which they were nominated.

Secretary and Treasurer for one year, Judson Baldwin

Assistant Treasurer for one year, F. Warren Clark

Trustees for three years:

Kenneth Campbell
Merton P. Ellis
George C. Irwin
Charles T. Cahill
Frank W. Whitcher

Committee of Relief for three years:

Frederick H. Briggs
Robert W. Oliver
George L. Hathaway

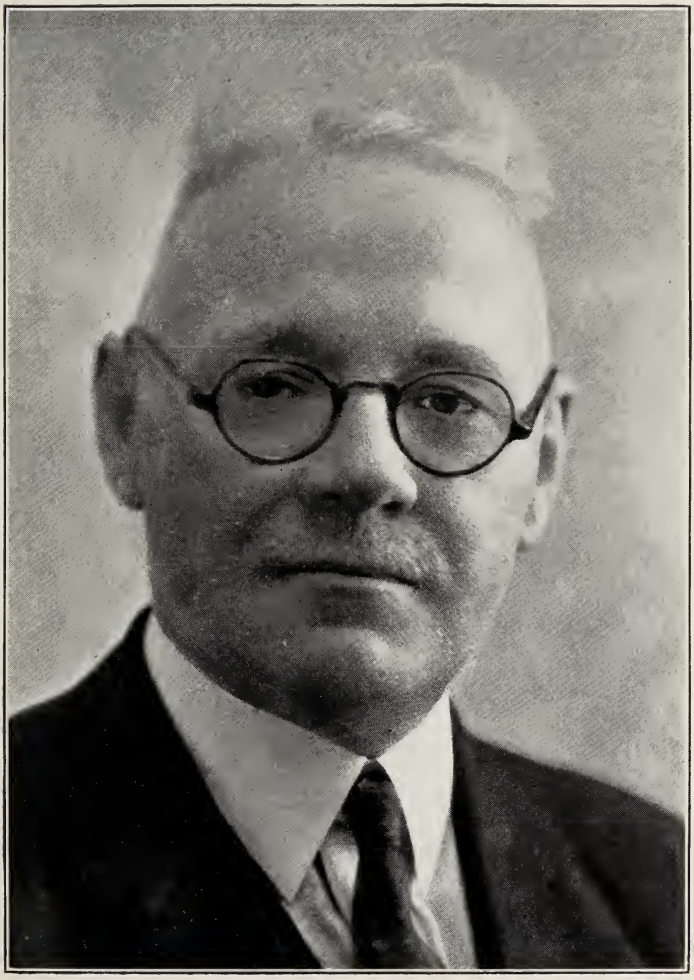

PERCY C. BOND
Elected Vice-President, January 16, 1935

President and Director
George C. Irwin Co., General Contractors
96 West Brookline Street, Boston

Mr. Soule inducted his successor, Mr. McKenzie, into office with the following remarks:

Mr. President:

Now that I am welcoming you to the Chair I want to express to you my pleasure in greeting a successor whom I know has the welfare of the Association at heart, and whom I know will carry on in a much more able and efficient manner than I have.

Your experience as the leader of the many organizations which you have served and are serving leads me to say this, and my congratulations are extended with the best wishes to the new President of the Massachusetts Charitable Mechanic Association.

And now, Sir, following the time-honored custom, I hand you for safe-keeping Paul Revere's Snuff Box and the Association's Gold Medal. Also, the Treasurer's Bond.

In reply President McKenzie thanked the retiring President for his kind words and proceeded to address the Association with a few well chosen and pertinent remarks which were enthusiastically received by the members.

He also called for an expression of the members in regard to a change in the time for holding the meetings of the Association from afternoon to noon which met the approval of the members present.

The thanks of the Association are extended to Mr. William A. Norton and Mr. Daniel Russell for their six years of service on the Board of Government.

The meeting adjourned at four-forty-five o'clock after which the members proceeded to Paul Revere Dining Hall where a collation was served.

JUDSON BALDWIN,
Secretary.

Members Who Have Joined During 1934:

Herbert Bentley Waters
Walter Lambert Springer
Almon Harrison Parker
George H. Waterhouse
Walter Kerr Queen

Memorandum of Members Reported Deceased During the Year 1934

Date of Death	*Name*	*Age* *Yrs.*	*Mos.*	*Occupation*	*Year Joined*	*Years a Member*
1933						
Dec. 13	Frank M. Coldrick	44	5	Electrical Contractor	1928	5
1934						
Jan. 3	Alfred Fillmore	68	6	Contractor and Builder	1916	18
Jan. 16	Stetson Foster	83	6	Upholsterer	1884	50
Jan. 20	John O'Connell	82		Gas and Steam Fitter	1902	32
Jan. 25	William N. McKenna	74	2	Plumber	1903	31
Feb. 9	Francis Hawks Appleton	80	6	President, F. H. Appleton & Son, Inc.	1919	15
Feb. 21	George Albert French	69	2	Sign Maker	1913	21
Feb. 26	Joseph Hartwell Perry	64	9	Paper Box Manufacturer	1928	6
Mar. 8	Leander K. Marston	87	3	Builder	1895	39
Mar. 17	Albert Duncan Howlett	61		President and Treasurer, A. D. Howlett Co.	1926	8
May 25	George H. Ellis	85		Printer	1892	42
June 1	Arthur C. Badger	72	4	Coppersmith	1896	38
June 4	Melbourne A. Marks	84	4	Pianoforte Maker	1890	44
June 19	William F. Skilton	79		Manufacturer Shoe Threads	1916	18
July 2	William Henry Sayward	89	4	Mason	1875	59
July 8	Donald Macaulay	71	7	Machine Blacksmith	1926	8
July 20	Thomas Jackson	68	9	Woodworker	1913	21
Sept. 2	Edward Lawrence Wingate	62	6	Manager and Engineer	1921	13
Oct. 3	Daniel Bradford Badger	84	1	Coppersmith	1881	53
Nov. 18	Charles Walter Dolloff	79	6	Paving Contractor	1930	4
Dec. 1	Crosby A. Whitney	71		Building Superintendent	1907	27

Average, seventy-four years.

Banquet and Entertainment Massachusetts Charitable Mechanic Association, Paul Revere Hall, Boston, Mass., December 10, 1934

NECROLOGY

Frank M. Coldrick

Mr. Frank M. Coldrick, who joined this Association in 1928 as an electrical contractor, died December 13, 1933, at the age of forty-four years.

Mr. Coldrick was born in East Cambridge July 13, 1889, and attended the Medford public schools, Tufts College and Harvard University.

He was a member of Mt. Hermon Lodge A. F. &. A. M., Mystic Royal Arch Chapter, and Medford Council R. & S. Masters. He was also a past commander of Coeur de Lion Commandery.

He is survived by his widow, Marion Frances Coldrick.

Alfred Fillmore

Mr. Alfred Fillmore, a building contractor, and for twenty-five years a resident of Melrose, died January 3, 1934, at his home, 64 Lynn Fells Parkway, in his sixty-ninth year.

Mr. Fillmore was born in Albert County, N. B. He was a member of the firm of W. Fillmore Company, builders, 25 Cherry Street, Cambridge. He was a member of the First Baptist Church, Melrose, the Melrose Highlands Club, the Master Builders' Association and the Massachusetts Charitable Mechanic Association.

Besides his widow, Mrs. Linda Fillmore, he leaves two sons, Malcolm G. and Irving W. Fillmore; two daughters, Mrs. Beatrice F. Pratt and Mrs. Ruth Kendall; and five grandchildren, all of Melrose.

(*Boston Herald.*)

Mr. Fillmore joined this Association in 1916 and served on the Board of Government from 1922 to 1927 inclusive.

Stetson Foster

Mr. Stetson Foster, who joined this Association as an upholsterer in 1884, died at his home in Hingham, following a long illness, at the age of eighty-three years.

Mr. Foster was born in Bristol, Maine, the son of Zabuel Foster and Nancy (Miller) Foster. He attended the public schools at Ellsworth,

Maine, and at the age of nineteen years started a small carpentering business in that town. In 1872 he came to Boston and finally became associated with the firm of F. M. Holmes Furniture Co.

In 1878 he married Alice Lincoln Whiton who survives him. Also three daughters, Miss Frances R. Foster, Miss Marjorie L. Foster, Mrs. Alfred Jacobs; a son, Lewis W. Foster, all of Hingham; and a brother, Frank Foster of Bar Harbor, Maine.

He was a past master of the Old Colony Lodge of Masons, a member of the Wampatuck Club of Hingham, honorary member of the Interior Decorator's Association and was Treasurer for some time of the First Parish Church of Hingham, familiarly known as the Old Ship Church.

Mr. Foster was a life member of this Association and served on the Committee of Relief 1899, 1900, 1901 and the Board of Government 1902, 1903, 1904.

John O'Connell

Mr. John O'Connell, who joined this Association in 1902 as a life member, died January 20, 1934, at the age of eighty-two years.

Mr. O'Connell was born in Dedham, Massachusetts, in 1852 and attended the public schools of that town. In 1889 he entered business in the gas and steam fitting trade.

Mr. O'Connell served as fireman in the great Boston Fire of 1872. He was the first Cemetery Commissioner of Fairview Cemetery, Hyde Park.

He is survived by his widow and six daughters.

William N. McKenna

Captain William N. McKenna, one of the oldest members of the Ancient and Honorable Artillery Company of Massachusetts, died at his home, 21 West Cedar Street, Beacon Hill, Boston, January 25, 1934, after a long illness. He was born November 5, 1859, in East Boston.

Captain McKenna commanded the Ancients in 1923 and 1924 and previously had filled all of the subordinate line offices in the Corps. He was one of the trustees of the permanent fund at the time of his death.

He was one of Boston's prominent citizens and was affiliated with many civic, fraternal and military organizations, these including the Boston Fusilier Veteran Association, The Charitable Irish Society, State Association of Master Plumbers, Master Plumbers' Association of Boston, American Society of Heating and Ventilating Engineers, American Irish Historical Society, Eliot School Association, Army and Navy Club, Ten

of Us Club, Boston City Club and others. Formerly he was a member of the Boston Athletic Association and Engineers' Club.

(*Boston Evening Transcript.*)

He is survived by his son, William N. McKenna, and two daughters, Mrs. J. Francis Ford and Miss Mary A. McKenna.

Mr. McKenna joined this Association in 1903 as a plumber.

Francis Hawks Appleton

Gen. Francis H. Appleton, who commanded the Ancient and Honorable Artillery Company on its memorable trip to London in 1912, to escort the London company to this country, died at the home of his only son, Capt. Francis H. Appleton, Jr., at 105 Hillside Road, Franklin.

General Appleton was widely known in business and fraternal circles of Boston. He was born at Jersey City eighty years ago last August and in his early military career was a member of the famous 7th New York Regiment. He became a member of the Ancients soon after removing to this state and in 1912 was elected captain, the highest rank in the company. He was also a member of Masonic bodies, including the Consistory and the Knights Templars and the Algonquin Club, B. A. A.

Until about two years ago, he was actively associated in business with his son, operating a rubber reclamation project. His wife died two years ago and since that time he had made his home at Franklin.

(*Boston Evening Traveler.*)

Mr. Appleton joined this Association in 1919 and served on the Board of Government in 1928, 1929, 1930.

George Albert French

Mr. George French, a life member of this Association, died February 21, 1934, at the age of sixty-nine years.

Mr. French was born in Poultney, Vermont, the son of Alfred French and Lucia (Howe) French of Vermont. He attended public schools in Hollis, New Hampshire; St. Johnsbury Academy, St. Johnsbury, Vermont; Goddard Seminary, Barre, Vermont; and Dartmouth College, graduating in 1890 with the degree of B.L.

He became associated with C. H. Buck & Co., Inc., sign makers, about thirty years ago. He retired from the concern about three years ago, having held the office of Treasurer and general manager at the time of his retirement.

Joseph Hartwell Perry

Mr. Joseph H. Perry, a life member of this Association, died February 26, 1934.

Mr. Perry was born May 4, 1869 in Livermore, Maine, the son of George L. Perry and Mellissa (Bragg) Perry.

In 1900 Mr. Perry entered business, manufacturing paper boxes and paper novelties. He formed the Cambridge Paper Box Co. and was the President at the time of his death.

He served as alderman for the City of Somerville in 1912, 1913, 1914; was a representative to the Massachusetts General Court in 1915, 1916, 1917. He was a thirty-second degree Mason, member of Aleppo Temple, Past Grand Master of Odd Fellows, member B. P. O. E., and A. & H. A. Co.

June 14, 1894 Mr. Perry married Margaret D. Wallace, who survives him, together with his daughter, Mrs. Elizabeth Perry Paul, and son, William H. Perry.

Leander Knowles Marston

Mr. Leander K. Marston, widely known in Grand Army circles and equally prominent in the Baptist denomination died March 8, 1934 in South Boston, where he had made his home for many years.

He was born in Machias, Maine, the son of David and Mary Reynolds Marston and was in his eighty-eighth year. He enlisted in the Civil War at an early age, going to the front with the First Maine Heavy Artillery, and after the war became a mason and contractor.

He was a past commander of Dahlgren Post, G. A. R. He is survived by five children, Mrs. William H. Howard, Mrs. John A. Groves of Newton Center, Mrs. A. M. Gould of New York, Mrs. Chester N. Perry of Weston and Ralph H. Marston of Braintree. (*Boston Evening Transcript.*)

Mr. Marston joined this Association in 1895 as a life member.

Albert Duncan Howlett

Alderman Albert Duncan Howlett of Newton died March 17, 1934 at his home, 40 Newtonville Avenue, following an illness which confined him to his bed for the past three months.

Mr. Howlett, in addition to his political activities, was chairman of the Board of Councillors of the Building Trades Employers' Association of Boston, and head of the painting and decorating firm bearing his name. He is survived by his wife, two daughters, Edith and Ruth, and a son, Duncan Howlett.

He was President of the Painting and Decorating Employers' Association of Boston, and a member of the National Association of Painters and Decorators, Ancient and Honorable Artillery Company, Aleppo Temple, St. John's Lodge of Masons, Knights Templars, the Boston City Club and the Hunnewell Club of Newton. (*Boston Post.*)

Mr. Howlett joined this Association in 1926 as a life member.

George H. Ellis

Mr. George H. Ellis, a life member of this Association, died May 25, 1934, at the age of eighty-five years.

Mr. Ellis was born in Medfield in 1848 and attended the public schools of that town. In 1868 he entered business for himself in the printing and publishing line.

He is survived by his widow, Mrs. Gertrude Bailey Ellis, and a son and daughter.

Mr. Ellis served in the General Court and both the House and Senate. For many years he was a Trustee of Amherst Agricultural College and Simmons College.

Arthur Campbell Badger

Mr. Arthur Campbell Badger, seventy-two, for more than a half-century a manufacturer of fire extinguishers and President of the Badger Metal Products Company of Boston, died June 1, 1934, after an illness of one week at his home, 17 Lee Road, Brookline.

Mr. Badger was born in Boston January 29, 1862, the son of Erastus and Fannie Campbell Badger. Graduating from the Boston English High School in 1882 he became associated with his father, who headed the firm of E. B. Badger & Son, former manufacturers of fire extinguishers. In 1920 Mr. Badger organized his own company in Boston and erected a factory in Roxbury.

He was a member of the Old Exchange Club, the Braeburn Country Club, Cohasset Golf Club, the Engineers Club and the University Club.

Besides his widow, the former Miss Grace R. Learnard of Boston, Mr. Badger leaves two daughters, Mrs. Allen W. Clark and Mrs. William C. Blackett of Brookline, and a son, Dr. Theodore L. Badger, also of Brookline. (*Boston Herald.*)

Mr. Badger joined this Association in 1896.

Melbourne A. Marks

Mr. Melbourne A. Marks, a pianoforte maker by trade, died June 4, 1934, at the age of eighty-four years.

Mr. Marks was born June 9, 1850 in Sedgwick, Maine, the son of Stephen F. Marks and Sarah (Friend) Marks. He attended the public schools of Bath, Maine.

In 1879 he entered business with his father, who was a carpenter and builder, until the firm dissolved ten years later. He then went into the Hallet & Davis piano factory, where he thoroughly learned the piano

business. He was connected with several different piano factories and finally became President and half owner of the Trowbridge Piano Co. of Franklin, Massachusetts.

For several years Mr. Marks was clerk of Tremont Temple.

He is survived by his son, Melbourne A. Marks, Jr.

William Frederick Skilton

Mr. William F. Skilton, a manufacturer of shoe threads, died at his home, Hull Street, Hingham, June 19, 1934, at the age of seventy-nine years.

Mr. Skilton was a native of Charlestown, the son of Samuel Dexter and Hercelia (Barber) Skilton and attended the Charlestown public schools. For the last twenty-five years he has lived in Hingham.

Mr. Skilton was President of the Dean Chase Company, with offices at 168 Lincoln Street, Boston, until his retirement five years ago. He was a member of the Ancient and Honorable Artillery Company, the Henry Price Lodge of Masons, Massachusetts Charitable Mechanic Association, the Boston Chamber of Commerce and the Old Schoolboys' Club of Charlestown.

Surviving are a sister, Mrs. Harrison Clark, and a niece, Mrs. Harold Bent, both of Framingham.

William Henry Sayward

Mr. William H. Sayward, who was eighty-nine years old, died July 2, 1934, at his home, 69 Monadnock Street, Dorchester.

He was born in Boston February 20, 1845, the son of William and Margaret Gregson Sayward, and attended the public schools in Dorchester.

Mr. Sayward was chosen Secretary-Treasurer of the Master Builders Association when it was formed in 1885 and had held the position since that time.

From 1887 to 1900 inclusive, he was Secretary of the National Association of Builders and Treasurer of that Association in 1899. He was a member of the Zoning Board of the City of Boston from 1926 to 1930 inclusive; Treasurer of the Mechanics Exchange of Boston from 1881 to 1885 inclusive; Representative of the Massachusetts Legislature in 1883; a Trustee of the Robert B. Brigham Hospital from 1911 to 1934 inclusive and for several years Secretary of the Old Boston Board of Trade. He was a member and acted as secretary of a committee that revised the building laws of Boston and which were approved by the legislature in 1892. Those associated on the committee with Mr. Sayward were Mr. William Minot, chairman, and Mr. John Stearns.

He is survived by his widow, Mrs. Caroline Barnard Sayward, two sons, William Henry, Jr. and Percival, and one daughter, Margaret Elise.

Mr. Sayward joined this Association as a life member in 1875 and served on the Board of Government in 1887 and 1888.

Donald Macaulay

Mr. Donald Macaulay, who joined this Association in 1926 as a machine blacksmith, died July 8, 1934, at the age of seventy-one years.

He was born in Port Morien, Cape Breton, Nova Scotia, the son of John Macaulay and Kate (McDonald) Macaulay, both of that city.

November 10, 1897 he married Kate Lamond, who survives him; also two sons, Harvey L., who has taken over the business of his father, and John Howard, a lawyer who practices in Medford.

Thomas Jackson

Mr. Thomas Jackson died July 20, 1934, at the age of sixty-eight years. He was born in Berwick-on-Tweed, Scotland, where his father and mother, Hector and Jane (Robertson) Jackson, were born.

He came to the United States April 8, 1888. From 1894 to 1903 he was superintendent of the Otis Wood Works, East Cambridge, and from 1903 to 1904 superintendent of J. H. Gerlack Co. In 1904 he became Treasurer of Davenport-Brown Co., Somerville, where he remained for several years. Later he was connected with the firm of Graham & Cameron, stair builders, until the firm dissolved.

Mr. Jackson was a member of Mt. Hermon Lodge A. F. & A. M., Medford, Mystic R. A. Chapter, and Medford Council R. & S. Masters.

He is survived by his widow and several children.

Mr. Jackson served on the Board of Government from 1931 to 1933 inclusive.

Edward Lawrence Wingate

Mr. Edward L. Wingate died at his home, 85 Dexter Street, Malden, September 2, 1934, at the age of sixty-two years.

Born in Newport, Rhode Island, he came to Malden with his family. He was a graduate of Malden High School and of Massachusetts Institute of Technology, where he studied engineering. For twenty years he was in the structural and ornamental steel business, most of these years as manager of the G. W. and F. Smith Company of Roxbury.

He supervised the conversion of the old Boston Music Hall into a theatre, and when the South Terminal was erected, changing the char-

acter of the buildings on Summer Street, he had charge of reconstructing the store fronts along that street.

In 1914 he became manager of the warehouses of the Boston Warehouse Company.

He had long been active in military and naval affairs, and was a member of the Loyal Legion. For many years he was orderly for William A. Bancroft when Mr. Bancroft was commander of the Fifth Regiment. He had long been a member of the First Corps of Cadets as a color sergeant.

He was a member of the Boston City Club and University Club and had held office in the Converse Lodge of Masons in Malden. He was a member of the Congregational Church, Malden.

He leaves his widow, Abbie C., two sons, George E. and Edward L., Jr., a brother, George Fred Wingate, all of Malden, and two grandchildren. (*Boston Herald.*)

Mr. Wingate joined this Association in 1921.

Daniel Bradford Badger

Mr. Daniel B. Badger, eighty-four, retired president of the E. B. Badger & Sons Company, one of the principal firms of coppersmiths in the country, died at his home, 12 Prospect Street, Winchester, October 3, 1934, following a brief illness.

Mr. Badger was one of the most prominent citizens of Winchester, was an outstanding member of the Masonic fraternity and a practical philanthropist. He was connected with the Badger concern for sixty-eight years.

He was born in Boston, the son of Erastus B. and Fannie (Campbell) Badger. After he had attained a grammar school education he was given an apprentice job in the plant of which he later became the head. At that time the concern was Hicks & Badger, with Erastus Badger in charge. In 1879 Daniel B. Badger was taken into partnership and the name changed to E. B. Badger & Sons. In 1900 the business was incorporated under the present name.

At the time of his death he was chairman of the board of directors of the corporation. Until the beginning of the summer, despite his age, Mr. Badger was active in the business of the concern and was at his office every day. He spent a restful summer, but was not able to resume his work at the beginning of the fall. A short time ago he became ill and failed rapidly.

He was a director of the Winchester Savings Bank, a member of the Ancient and Honorable Artillery Company and of the Old School Boys of Boston. He was president of the Home for Aged Couples in Roxbury. He also was a member of St. John Lodge A. F. and A. M., both the York and Scottish Rite Masonry, and Aleppo Temple of the Mystic Shrine.

Surviving Mr. Badger are his widow, Mrs. Lizzie F. Badger; three sons, Erastus B. and Walter I. Badger, of Winchester, and Paul B.

Badger of Greenwich, Conn.; a sister, Mrs. Clarissa Sargent; and four brothers, Walter C. H., Frank E. J. and Dr. George S. C. Badger.

(*Boston Herald.*)

Mr. Badger was a director of the Master Builders Association of Boston in 1888, 1889, 1902, 1903, 1904, Vice-President of the Association in 1911, 1912, 1913 and President in 1914, 1915, 1916.

He served on the Trade School Committee of this Association from 1906 to 1916 inclusive; was a member of the Board of Government in 1894, 1895, 1896, 1901, 1902, 1903, 1905, 1906, 1907; served as Vice-President from 1890 to 1913 inclusive and as President from 1914 to 1922 inclusive.

Charles Walter Dolloff

Mr. Charles W. Dolloff, a general contractor since 1874, died November 18, 1934 at his home, 7 Boston Avenue, West Medford, following a brief illness. He was a native of Guilford, Maine, born seventy-nine years ago, and had lived for many years in Dorchester before moving to Medford sixteen years ago.

Mr. Dolloff was a member of King Solomon Lodge of Somerville, Noddle Island Lodge of East Boston, Mystic Royal Arch Chapter of Medford, Aleppo Temple of the Mystic Shrine, Coeur de Lion Commandery, Knights Templars, all Masonic; Winter Hill Encampment of Somerville; Paul Revere Lodge and Erminie Rebekah Lodge of Odd Fellows, Boston Lodge of Elks and the Massachusetts Charitable Mechanic Association.

He leaves his wife, Mrs. Bertha May Dolloff; two sons, George L. Dolloff of Winchester and Frank A. Dolloff of Melrose; three daughters, Mrs. Mabel Webster of Woburn, Mrs. Virginia Lentine of Medford and Mrs. Anne Howard of Somerville; thirteen grandchildren and one great-grandchild. (*Boston Evening Transcript.*)

Crosby A. Whitney

Mr. Crosby A. Whitney, a life member of this Association, who died December 1, 1934 aged seventy-two years, was born at West Acton, Mass.

At the age of eighteen years he entered the employ of the late C. Everett Clark, builder, and remained in his employ for many years.

For the past thirty years he had been employed by his brother, Arthur C. Whitney, builder.

As a young man he was much interested in Masonry, being a member of Rural Lodge A. F. & A. M., Kansas City, Mo., the Chapter at Canandaigua, New York, DeBlois Council, Newport, R. I., Zenobia Commandery, Palmyra, New York, and Aleppo Temple of the Mystic Shrine in Boston.

INDEX

OF MEMBERS LIVING JANUARY 1, 1935

Year Joined

1918 Aborn, George P., manager.....
1916 Adams, Donald B., civil engineer.....

1921 Babcock, Lewis H., iron worker.....L
1922 Bacon, Arthur L., plasterer.....
1890 Bacon, Lewis H., builder.....L
1903 Badger, Edward J., leather mfr. L
1915 Badger, Erastus B., coppersmith.....L
1883 Badger, W. C. H., furniture mfr.....L
1910 Bailey, Edwin W. M., carriage and automobile manufacturer.....L
1898 Baldwin, Judson, stone worker.....L
1908 Barber, D. Fletcher, hardware dealer..L
1921 Barber, Ralph F., hardware dealer L
1918 Bauer, George U., tourist agency.....L
1919 Beck, Edward C., master painter.....
1923 Beede, E. Jefts, garage and factory equipment L
1929 Belcher, Donald M., manufacturer .....
1920 Bent, Albert B., manufacturer of beds .L
1916 Bertram, James, carpenter and builder.
1898 Blair, Donald M., building mover.....L
1909 Blanchard, Carlton S., builder.....L
1918 Bond, Percy C., builder.....L
1927 Bradley, Charles E., manufacturer....
1917 Bray, Mellen N., manufacturer.....L
1928 Brayton, Homer L., manufacturer of iron for buildings ..L
1896 Briggs, Frederick H., billiard table mfr.L
1907 Briggs, Walter E., stairbuilder.....L
1914 Brock Edward P., steam specialties...L
1899 Brown, Charles A., architect.....L
1909 Brown, Harold H., consulting engineer.L
1908 Brown, William I., woodworker.....L
1907 Buck, Norton P., signmaker.....
1922 Buerkel, George C., electrical contr.....L
1884 Buerkel, John F., steamfitter.....L
1925 Bullard, William P., optician.....
1921 Butler, Merrill P., marble worker L
1913 Butterworth, Elwell R., mechanical engineer.....

1932 Cahill, Charles T., publicity manager....
1920 Campbell, Charles L., chemical engineer
1923 Campbell, Kenneth optometrist and optician.....L
1900 Capper, Frederick H. plumber.....L
1929 Carder, Estern F., manufacturer builders finish.....L
1924 Carleton, John H., engineer.....L
1914 Carter, George H., cabinet maker.....
1920 Cast, Alfred, mason builder.....L
1916 Challis, John, manager.....
1921 Chandler, Alvah P., hardware dealer..L
1925 Chase, Maurice E., piping contractor. L
1920 Chesterton, Arthur W., engineers' supplies.....

Year Joined

1925 Claflin, Charles A., manufacturer .....
1925 Claflin, William R., manager.....
1923 Clapp, Joseph L., furrier mfr.....L
1920 Clark, Frank O., photo-engraver..... L
1905 Clark, F. Warren, builder.....L
1911 Clark, Henry W., jeweller.....L
1922 Clark, Oberlin S., builder.....L
1913 Cole, James T., superintendent.....
1927 Collupy, Everett H., manufacturer.....L
1922 Coombs, Harold W., engineer.....
1912 Cortis, Dwight T., master gas fitter....L
1928 Covel, N. Edwin, confectioner.....L
1921 Cox, Edwin W., plumber.....
1915 Crane, William, builder.....L
1922 Cumming, Robie C., master painter....
1927 Curry, Frank B., mfr. store fixtures....
1926 Curry, James J., manufacturer.....L
1902 Cutler, Frank E., painter.....L

1921 Davis, William A., iron-worker.....L
1926 Dodge, William F., manufacturer.....L
1924 Doig, Thomas G., contractor plasterer
1929 Dolan, James P., manufacturer.....L
1915 Dolley, Fred M., printer.....
1927 Dolloff, George L., contractor.....L
1925 Dolloff, George S., superintendent nautical instruments
1918 Douglass, Walter B., builder.....
1909 Drisko, Alonzo B., builder.....L
1899 Drisko, Fred H., builder.....L
1902 Dunbar, Kinsley, mechanical draughtsman L
1921 Duncan, Justin A., brassfounder.....L
1924 Dunton, Kerwin, mfr. office furniture..L

1932 Eastman, Gilbert C., manufacturer.....
1879 Eaton, William S., machinist.....L
1929 Ellis, Merton Parker, contractor.....L
1920 Emerson, William H., varnish mfr.....
1922 Estes, Roscoe E., builder.....L
1920 Evatt, Walter M., contractor.....

1915 Farquhar, Harry W., roofer.....L
1915 Farquhar, Joseph, roofer.....
1908 Fay, Frederic H., civil engineer.....L
1932 Faye, Roy A., manufacturer L
1905 Field, Frank D., master mechanic.....L
1929 Fifield, William S., builder .....
1916 Fillmore, Millard, builder.....
1920 Finney, William N., painter.....L
1892 Fish, John A., heating-apparatus mfr...L
1919 Fleming, William, printer.....L
1922 Ford, Joseph B., stone contractor.....L
1922 Forsaith Charles H., mfr. safety treads
1892 Foss, Eugene N., machinery mfr.....L
1926 Freeman, Harry S., builder.....L
1901 French, Clarence H., patternmaker....L

Year
Joined

1909 Gerrish, Henry D., carpenter-builder...L
1922 Gibby, Harry E., iron worker.....L
1909 Gibson, James R., builder.....L
1922 Gilliatt, Charles L., iron founder.....
1912 Gilman, Osman B., biscuit mfr.....L
1926 Goho, Reuben E., metal ceilings.....L
1893 Goodwin, W. H., iron-pipe mfr.....L
1910 Goss, John L., granite contractor.....L
1914 Gow, Charles R., contractor.....L
1912 Grady, Francis X., plasterer.....L
1929 Grady, John L., contractor.....
1902 Graham, Benjamin J., stair builder....L
1928 Gray, Arthur F., archt. and engineer...
1914 Gray Mason H., metal worker.....
1919 Greene, Charles E., mechanical engineer
1897 Gurney, Edwin D., iron founder.....L
1890 Gurney, Franklin P., iron founder.....L

1932 Haley, Humphrey M.,
electrical contractor.....L
1932 Hall, Asa, printer.....L
1920 Harriman, Henry I., electrical engineer
1915 Harrison, Charles M., carpenter-builder L
1902 Harvey, George W., builder.....L
1906 Hasty, Gilbert M., whiting mfr.....L
1921 Hathaway, George L., builder.....
1924 Hathaway, Henry S., builder.....
1908 Hayden, Lowell T., sheet metal worker.L
1919 Heap, Hargreaves, varnish mfr.....
1927 Henderson, George W., mfr. lighting
fixtures.....L
1884 Hersey, Ira G., carpenter.....L
1915 Hersey, Ira G., Jr., carpenter.....L
1915 Hibbard, W. S., builder.....
1924 Hill, Henry H., brush mfr.....
1920 Howard, Charles W., builder.....
1920 Hudson, George H., automobile dealer..L
1911 Hunt, Harry H., construction engineer.
1915 Hunter, Guy F., hardware mfr.....L
1887 Hunter, J. B., hardware mfr.....L
1915 Hunter, Lester B., hardware mfr.....L

1914 Irwin, George C., mason builder.....L

1914 Jacobs, Carlton D., mason.....
1892 Jacobs, James H., mason.....L
1926 Jacobs, Louis H., plumber.....
1916 Jarvis, Joseph T., patternmaker.....L
1916 Johnson, Ralph, plumber.....L
1902 Johnson, William B., plumber.....L
1919 Joslin, Arthur W., contractor.....L

1908 Kearns, William F., concrete engineer..L
1922 Kellogg, Edmund W.,
electrical engineer.....L
1931 Kent, Louis W., contractor.....L
1933 Kimball, Ernest L.,
manufacturer of advertising signs....L
1932 King, Charles, master plumber.....L
1919 Kinmartin, James H., painter.....
1920 Kinney, J. Royal,
pumps and compressors.....
1895 Knox, Albert L., painter.....L

1883 Lane, Frederick, electrician.....L
1921 Lane, Henry O., iron worker.....L
1885 Leighton, George E., builder.....L
1925 Leonard, Joseph N.,
treasurer George H. Priggen Co.....L
1902 Lewis, Edwin C., electrical engineer....L
1895 Lincoln, Louis R., engraver and printer.L

Year
Joined

1920 Lombard, Fred E., roofer.....L
1924 Lombard, Walter E., patent attorney
and mechanical engineer.....
1890 Long, Josiah H., machinist.....L
1910 Lord, Lyman L., coppersmith.....L
1919 Low, Harold W., builder.....
1919 Low, Samuel D., builder.....
1909 Lynch, Henry H., boilermaker.....L

1901 MacAlman, John H.,
automobile builder.....L
1920 Main, Charles T.,
engineer of construction.....
1921 Makepeace, Carl G., iron founder.....L
1899 Marble, Charles H., plumber.....L
1907 Marshall, H. Newton,
painting contractor.....L
1929 McGann, Thomas, bronze founder....L
1918 McGaw, John, contractor.....L
1919 McKenna, Wm. N., Jr., plumber.....L
1914 McKenzie, Clarence J., engraver.....L
1914 McKenzie, Forbes L., builder.....
1920 McLauthlin, Martin B.,
elevator construction.....L
1928 McNear, Egerton B.,
vice-pres. Geo. W. McNear Co.....
1889 McNutt, John J., builder.....L
1887 McQuesten, Frank B., lumber mfr.....L
1933 Miers, Charles J., 2nd., roofer.....
1915 Miers, Frank L., roofer.....
1903 Miller, Sherburne N., mason.....L
1923 Mirick, George L., civil engineer.....
1901 Mitchell, Sidney A., carpenter.....L
1922 Monahan, John J., builder.....
1922 Monroe, Frank A. plumbing supplies....
1907 Morrison, Walter W., builder.....L
1890 Mossman, Robert D., paper maker.....L
1902 Munro, Charles W., plasterer.....L
1907 Murtfeldt, Will A.
roofing and concrete construction....L
1919 Myrick, James W. H.,
ventilating engineer.....

1920 Nagle, Frank L., publisher.....L
1902 Neal, Burton W., Jr., carpenter.....L
1919 Norton, Harry I.,
bridge and wharf builder.....L
1919 Norton, William A.,
bridge and wharf builder.....L
1921 Nutting, George H., manufacturer....L

1900 Oakes, William H.
heating apparatus manufacturer.....L
1920 O'Brien, Michael W., marble mfr.....L
1899 Oliver, Robert W., blacksmith.....L

1929 Palmer, Lionel G. H., president and gen
mgr. General Fireproofing Corp.....L
1934 Parker, Almon H.,
steam and mechanical engineer.....
1916 Parmenter, George E., crayon mfr.....
1920 Parris, Caleb S., iron worker.....L
1930 Paul, Charles Van Stone, bronze founder
1907 Pearson, Benjamin,
manufacturer building finish.....L
1902 Perry, Frederic H., printer.....L
1908 Perry John R., painter and decorator..L
1920 Perry, Vinal B., machinist.....
1922 Pickett, Joseph C.,
cleaner and pointer of buildings.....

Year Joined

1927 Piotti, Ambrogio, building contractor L
1897 Porter, Frank M., printer L
1908 Powell, James H., ventilator manufacturer L
1878 Pratt, Walter G., watchmaker L
1914 Preble, Harry H., mason-builder . . . . . .
1902 Preble, Walter H., mason-builder L

1934 Queen, Walter K., manufacturer L
1926 Quint, Sydney W., wool L

1906 Rand, David L., contract builder L
1920 Reed, William T., contractor and builder L
1899 Rhoades, Herbert A., builder L
1891 Richards, William S. tinplate and sheet iron worker L
1890 Ritchie, John, scientific expert L
1929 Roberts, Albert E., master plumber . . . . .
1921 Roberts, William G., builder L
1896 Robinson, Joseph M., boiler mfr. L
1908 Rock, Frederick N., iron worker L
1919 Rodday, William A., master plumber . . . L
1915 Rollins, James W., civil engineer L
1912 Rouse, George F., building construction L
1919 Russell, Daniel, boiler mfr. . . . . .
1927 Russell, Gordon W., boiler mfr. . . . . .
1928 Russell, Warren K., boiler mfr. . . . . .

1926 St.George, William, electrical contractor L
1922 Sanderson, Edmund C., electrical contr. . L
1928 Sanford, Nelson J., plasterer L
1909 Savage, J. Arthur, interior decorator . . . L
1914 Sawyer, Herbert F., elec. contractor L
1931 Seiler, Andrew S., confection manager L
1910 Sherry, Eugene C., leather mfr. L
1904 Shirley, Charles F., lithographer L
1914 Sinnicks, George S., mason and contractor L
1921 Small, Solon B., mfr. building finish L
1928 Smith, Arthur E., pres. and gen. mgr. Security Furnace Appliance Co. L
1932 Smith, Frederick A., manufacturer L
1917 Smith, William C., iron worker L
1922 Soley, John C., building mover L
1926 Sollows, Clifford F., engraver L
1902 Soule, Parker F., builder L
1905 Sprague, Henry B., signmaker L
1934 Springer, Walter L., mechanical eng. . . L
1887 Squires, Sidney F., folding-bed mfr. L
1926 Stephens, William T., carpenter-builder . . . . . .

Year Joined

1902 Strong, William C., iron worker L
1929 Svensson, Lars A., master painter and decorator . . . . . .
1900 Swift, Charles B., furniture L

1921 Tapper, Charles A., iron founder . . . . . .
1899 Taylor, Charles S., nickel plater L
1922 Taylor, Walter C., mason L
1915 Todd, Thomas, Jr., printer L
1925 Tomlinson, Everett F., building construction L
1911 Traiser, Charles H., cigar mfr. . . . . .

1907 Uniacke, Thomas, millman L

1882 Van Noordan, Ezekiel, sheet metal worker L
1920 Vogel, John J., plumber . . . . . .

1926 Wakelee, DeBert, manufacturer L
1928 Wason, Leonard C., engr. and builder . . L
1934 Waters, Herbert B., pres. and mgr. L
1934 Waterhouse, George H., treas. and mgr. .
1916 Webster, John M., mechanical engineer .
1905 Wentworth, Andrew S., superintendent building construction . L
1917 Whall, Frank R., fibre manufacturer . . . L
1898 Whidden, Stephen H., mason-builder . . . L
1912 Whitcher, Frank W., manufacturer L
1923 Whitcomb, Ralph L., builder L
1908 White, Frank E., iron worker L
1925 White, George W., manufacturer fire doors . . . . . .
1927 White, John O., builder . . . . . .
1931 White, Wesley M., manufacturer L
1895 Whitney, Arthur C., builder L
1920 Whitney, Robert F., tannery machinery L
1899 Wilkinson, William H., hardware mfr. . . L
1907 Willcutt, Edward F., builder L
1910 Williams, Alexander K., builder L
1917 Williams, Joseph H., hardware mfr. L
1911 Williams, Joseph P., plumber . . . . . .
1907 Wilson, Melbourne E., plumber L
1924 Wilson, Robert G. shoe mfr. . . . . .
1924 Wilson, William W., builder L
1928 Wilson, William J., manufacturer of iron for buildings . . . L
1908 Wingate, Frank E., interior decorator . . L
1924 Winn, Harry T., mfr. watch hands L
1922 Woodbury, Clarence P., builder L
1922 Woodbury, Willard D., builder L

HONORARY MEMBERS

Elihu Thomson
John L. Bates
Channing H. Cox
Alvan T. Fuller
Frank G. Allen

DIRECTORY OF MEMBERS

The following directory has been compiled for the benefit of the members of the Massachusetts Charitable Mechanic Association.

Those members whose names do not appear have either retired from business, or their business interests are too indefinite to enter in this list; also, it will be noted, that the business interests of many of the members on this list have changed since their admission to membership in the Association.

ADDRESSING AND MAILING

Waters, Herbert B.	Boston Mailing Co. 394 Atlantic Avenue, Boston

ARCHITECTS

Bacon, Lewis H.	120 Boylston Street, Boston
Brown, Charles A.	67 Nelson Street, Dorchester
Gray, Arthur F.	20 Fayette Street, Watertown

AUTOMOBILES

Hudson, George H.	Walker Vehicle Co. 75 West Dedham Street, Boston

AUTOMOBILE BODIES

Bailey, Edwin W. M.	Bailey Manufacturing Co. Amesbury, Mass.
MacAlman, John H.	100 Massachusetts Avenue, Boston
McNear, Egerton B.	Brookline, Mass.

BILLIARD AND POOL TABLES

Briggs, Frederick H.	Briggs, Oliver L. & Son 128 Washington Street, Boston

BISCUIT AND CRACKER MANUFACTURER

Gilman, Osman B.		332 Newbury Street, Boston

BLACKSMITHS, MACHINE

Oliver, Robert W.	Oliver & Williams	39 Pitts Street, Boston

BLOWERS AND FANS

Foss, Eugene N.	Sturtevant, B. F. Co.	Hyde Park, Mass.

BOILERMAKERS

Lynch, Henry H.	The Hodge Boiler Works	103 Sumner Street, East Boston
Russell, Daniel	Daniel Russell Boiler Works	103 Boston Street, South Boston

BOXES, PAPER

Eastman, Gilbert C.		Milford, Mass.

BRASSFOUNDER

Duncan, Justin A.	William Duncan Co.	156 Liverpool Street, East Boston

BRIDGE BUILDERS

Douglass, Walter B.	New England Structural Co.	200 Devonshire Street, Boston
Norton, William A.	Norton, W. A. Co.	West Falmouth, Mass.

BRONZE FOUNDER

McGann, Thomas		114 Portland Street, Boston
Paul, Charles V.		19 West Third Street, South Boston

BUILDERS' FINISH

Carder, Estern F.	127 Cambridge Street, Allston
Pearson, Benjamin	45 Eliot Street, Jamaica Plain, Mass.
Small, Solon B.	34 Crafts Street, Newtonville, Mass.

BUILDING MOVERS

Blair, Donald M.	Soley & Blair, Inc. 7 Water Street, Boston
Soley, John C.	Soley & Blair, Inc. 7 Water Street, Boston

CLEANING AND POINTING BUILDINGS

Pickett, Joseph C.	77 Summer Street, Boston

CIGAR MANUFACTURER

Traiser, Charles H.	H. Traiser & Co., Inc. 116 Merrimac Street, Boston

COLLARS AND CUFFS

Butterworth, Elwell R.	Reversible Collar Co. 111 Putnam Avenue, Cambridge, Mass.

CONCRETE CONSTRUCTION

Kearns, William F.	Kearns Construction Co., 6 Beacon Street, Boston
Murtfeldt, Will A.	W. A. Murtfeldt Co. 150 Hampden Street, Roxbury

CONCRETE PRODUCTS MANUFACTURER

Clark, Oberlin S.	Nelson Cement Stone Co., Inc. 25 Hayward Street, East Braintree

CONFECTIONER

Covel, N. Edwin	Lovell & Covel 254 Massachusetts Avenue, Cambridge
Seiler, Andrew S.	110 Norway Street, Boston

CONTRACTORS AND BUILDERS

Bertram, James	307 West Third Street, South Boston
Blanchard, Carlton S.	L. P. Soule & Son Company 80 Boylston Street, Boston
Bond, Percy C.	George C. Irwin Co. 96 West Brookline Street
Crane, William	Hayward and Amherst Streets, Cambridge, Mass.
Douglass, Walter B.	New England Structural Co. 38 Chauncy Street, Boston
Dolloff, George L.	75 Fellsway East, Somerville, Mass.
Drisko, Alonzo B.	46 Cornhill, Room 411, Boston
Drisko, Fred H.	46 Cornhill, Room 411, Boston
Dunbar, Kinsley	Walter A. Wentworth Co. 107 Pacific Street, Cambridge
Ellis, Merton P.	77 Summer Street, Boston
Estes, Roscoe E.	Foster Construction Co. 515 Massachusetts Avenue, Cambridge
Evatt, Walter M.	345 Buckminster Road, Brookline
Fifield, William S.	25 Bowker Street, Boston
Fillmore, Millard	Wellington Fillmore Co. 25 Cherry Street, Cambridg.e Mass.
Freeman, Harry S.	36 Lincoln Street, Boston
Gow, Charles R.	Charles R. Gow Co. 6 Beacon Street, Boston
Gibson, James R.	Richard Gibson & Son 65 Long Wharf, Boston
Grady, John L.	73 Tremont Street, Boston
Harrison, Charles M.	458 Harrison Avenue, Boston
Harvey, George W.	George W. Harvey Co. 100 Milk Street, Boston
Hathaway, Henry S.	82 Charles Street, Boston
Hersey, Ira G.	North Street, Hingham, Mass.
Hersey, Ira G., Jr.	77 Summer Street, Boston

CONTRACTORS AND BUILDERS (Continued)

Hibbard, William S.	829 Shirley Street, Winthrop
Howard, Charles W.	74 Humphrey Street, Swampscott
Irwin, George C.	George C. Irwin Co. 96 West Brookline Street, Boston
Jacobs, Carlton D.	David H. Jacobs & Son, Inc. 77 Summer Street, Boston
Joslin, Arthur W.	107 Massachusetts Avenue, Boston
Kent, Louis W.	26 Edinboro Street, Boston
Leighton, George E.	Leighton-Mitchell Co., Corp. 99 Chauncy Street, Boston
Low, Harold W.	C. A. Dodge Co. Erie and Albany Streets, Cambridge, Mass.
Low, Samuel D.	C. A. Dodge Co. Erie and Albany Streets, Cambridge, Mass.
McGaw, John	John McGaw & Son 128 Washington Street, North, Boston
McKenzie, Forbes L.	7 Water Street, Boston
Mitchell, Sidney A.	Mitchell & Sutherland, Inc. 100 Arlington Street
Monahan, John J.	Edwards & Monahan Co., Lowell, Mass.
Neal, B. W.	B. W. Neal, Inc. 293 Boylston Street, Brookline
Pickett, Joseph C.	77 Summer Street, Boston
Piotti, Ambrogio	708 Dudley Street, Dorchester, Mass.
Rand, David L.	D. L. Rand Co. 77 Summer Street, Boston
Reed, William T.	89 Broad Street, Boston
Roberts, William G.	Cross & Roberts Co., Inc. 101 Milk Street, Boston
Rouse, George F.	Salem, Mass.
Stephens, William T.	100 Atlantic Avenue, Boston
Tomlinson, Everett F.	201 Devonshire Street, Boston
Wason, Leonard C.	80 Federal Street, Boston
Wentworth, Andrew S.	Walter A. Wentworth Co. 107 Pacific Street, Cambridge, Mass.
Whitcomb, Ralph L.	19 Wareham Street, Boston
White, John O.	496 Eliot Street, Milton, Mass.
Whitney, Arthur C.	126 State Street, Boston
Willcutt, Edward F.	L. D. Willcutt & Sons Co. 146 Summer Street, Boston
Williams, Alexander K.	Room 314, 148 State Street, Boston
Wilson, William W.	201 Devonshire Street, Boston
Woodbury, Willard D.	10 Chester Street, Allston
Woodbury, Clarence P.	I. F. Woodbury & Sons Co. 185 Summer Street, Boston

CONTRACTORS, ELECTRICAL

Buerkel, George C.	161 Massachusetts Avenue, Boston
Sanderson, Edmund C.	11 Thompson Street, Winchester, Mass,
Sawyer, Herbert F.	96 Carver Street, Boston
St. George, William	514 Atlantic Avenue, Boston

CRANBERRIES

Eaton, William S.	Betty's Neck Co. 27 State Street, Boston

CRAYONS

Parmenter, George E.	Branford, Conn.

ELECTRICAL FIXTURES

Henderson, George W.	48 Thayer Street, Boston
Lewis, Edwin C.	E. C. Lewis, Inc. 121 Federal Street, Boston

ELECTRIC POWER

Harriman, Henry I.	Room 408, 20 Somerset Street, Boston

ELEVATOR ENTRANCES AND CARS

Springer, Walter L.	W. S. Tylor Co. 20 Providence Street, Boston

ELEVATORS

McLauthlin, Martin B.	George T. McLauthlin Co. 120 Fulton Street, Boston
Smith, Frederick A.	Payne Elevator Co., Cambridge, Mass.
Strong, William C.	George T. McLauthlin Co. 120 Fulton Street, Boston

ENGINEER, CHEMICAL

Campbell, Charles L.	E. B. Badger & Sons Co. 75 Pitts Street, Boston

ENGINEERS, CIVIL AND CONSULTING

Aborn, George P.	265 Third Street, East Cambridge
Adams, Donald B.	D. B. Adams & Co., Inc. 155 East 47th Street, New York City
Brown, Harold H.	80 Riverside Avenue, Red Bank, N. J.
Fay, Frederic H.	Fay, Spofford & Thorndike 44 School Street, Boston
Mirick, George L.	3 Webster Court, Stoneham, Mass.
Rollins, James W.	6 Beacon Street, Boston

ENGINEERS, CONSTRUCTION

Cortis, Dwight T.	18 West Street, Boston
Douglass, Walter B.	New England Structural Co. 200 Devonshire Street, Boston
Hunt, Harry H.	Stone & Webster 8th Floor, 49 Federal Street, Boston
Kearns, William F.	4 Larchmont Street, Dorchester
Main, Charles T.	201 Devonshire Street, Boston
Wason, Leonard C.	80 Federal Street, Boston

ENGINEERS, ELECTRICAL

Kellogg, Edmund W.	50 Kilby Street, Boston
Sawyer, Herbert F.	96 Carver Street, Boston
Lewis, Edwin C.	E. C. Lewis, Inc. 121 Federal Street, Boston

ENGINEERS, MECHANICAL

Carleton, John H.	120 Fulton Street, Boston
Coombs, Harold W.	75 Pitts Street, Boston
Gray, Arthur F.	53 State Street, Boston
Greene, Charles E.	1300 Statler Building, Boston
Lombard, Walter E.	746 Old South Building, Boston

ENGINEERS' SUPPLIES

Chesterton, Arthur W.	A. W. Chesterton Co. 64 India Street, Boston

ENGINES AND BOILERS

Robinson, Joseph M.	The Atlantic Works 80 Border Street, East Boston
Russell, Daniel	Daniel Russell Boiler Works 93 Boston Street, South Boston
Russell, Gordon W.	James Russell Boiler Works 9 Dewar Street, Boston
Russell, Warren K.	James Russell Boiler Works 9 Dewar Street, Boston
Strong, William C.	George T. McLauthlin Co. 120 Fulton Street, Boston

ENGRAVER

McKenzie, Clarence J.	McKenzie Engraving Co. 1010 Commonwealth Avenue, Boston
Sollows, Clifford F.	62 Mystic Street, West Medford, Mass.

ENGRAVER, PHOTO

Clark, Frank O.	470 Atlantic Ave., Boston

FIBRE

Whall, Frank R.	C. H. Whall Co. 170 Summer Street, Boston

FIRE ALARM SERVICE

Waterhouse, George W.	Boston Automatic Fire Alarm Co. 141 Milk Street, Boston

FIRE DOORS

White, George W.	360 Portland Street, Cambridge, Mass.
White, Wesley M.	360 Portland Street, Cambridge, Mass.

FIRE PROOFING MATERIALS

Palmer, Lionel G. H.	74 Franklin Street, Boston

FURNITURE

Badger, W. C. H.	54 New Street, East Orange, N. J.

FURS

Clapp, Joseph L.	Joseph L. Clapp Fur Shop 36 Bromfield Street, Boston
McNutt, John J.	Raymond's Syndicate 360 Washington Street, Boston

GARAGE EQUIPMENT

Beede, E. Jefts	33 Goss Avenue, Melrose, Mass

GRANITE

Goss, John L.	John L. Goss Corp. 77 Summer Street, Boston

HARDWARE

Barber, D. Fletcher	Chandler & Barber Co. 113 Huntington Avenue, Boston
Barber, Ralph F.	Chandler & Barber Co. 113 Huntington Avenue, Boston
Chandler, Alvah P.	Chandler & Barber Co. 113 Huntington Avenue, Boston
Hunter, Guy F.	J. B. Hunter & Co. 60 Summer Street, Boston
Hunter, John B.	J. B. Hunter & Co. 60 Summer Street, Boston
Hunter, Lester B.	J. B. Hunter & Co. 60 Summer Street, Boston
Wilkinson, William H.	A. J. Wilkinson Co. 180-188 Washington Street, Boston
Williams, Joseph H.	Burditt & Williams Co. 70 Summer Street, Boston

HEATING AND COOKING APPARATUS

Sprague, Henry B.	Sprague-Bates-Place Co. 28 Union Street, Boston

HEATING AND VENTILATING

Buerkel, John F.	Buerkel & Co. 20 Union Park Street, Boston
Cox, Edwin W.	Pierce & Cox 143 Kingston Street, Boston
Oakes, William H.	24 Union Park Street, Boston

HOISTING ENGINES

Field, Frank D.	Lambert Hoisting Engine Co. 30 Church Street, New York

INSURANCE

Bent, Albert B.	59 Yale Street, Winchester, Mass.
Hill, Henry H.	Equitable Life 100 Milk Street, Boston
Rodday, William A.	R. J. Rodday Co. 138 Harrison Avenue, Boston
White, Frank E.	369 Beacon Street, Boston

INTERIOR DECORATORS

Savage, J. Arthur	William B. Savage Co. 248 Boylston Street, Boston
Wingate, Frank E.	James I. Wingate & Son 563 Boylston Street, Boston

IRON WORKS

Babcock, Lewis H.	Babcock-Davis Corporation 474 Dorchester Avenue, Boston
Brayton, Homer L.	Brayton-Wilson-Cole Corp. 130 Magazine Street, Roxbury
Davis, William A.	Babcock-Davis Corporation 474 Dorchester Avenue, Boston
Gibby, Harry E.	Treasurer, Mechanics Iron Foundry 38 Kemble Street, Roxbury
Gilliatt, Charles L.	Norfolk Iron Co. Norfolk Downs, Mass.
Makepeace, Carl G.	Smith-Lovett Co. 135 Tyler Street, Boston
Rock, Frederick N.	3820 Falcon Street, San Diego, California
Smith, William C.	Boston Forge Company 340 Maverick Street, East Boston, Mass.
Strong, William C.	77 Summer Street, Boston, Mass.
Tapper, Charles A.	Puritan Iron Works 110 Portland Street, Boston
Wilson, William J.	Brayton-Wilson-Cole Corp. 130 Magazine Street, Roxbury

JEWELERS

Clark, Henry W.	373 Washington Street, Boston

JOURNALISTS

Brown, Harold H.	80 Riverside Avenue, Red Bank, N. J.
Ritchie, John	115 Washington Street, Malden, Mass.

LANTERNS

Gray, Mason H.	Peter Gray & Sons, Inc. 286 Third Street, East Cambridge, Mass.

LEATHER

Sherry, Eugene C.	E. C. Sherry & Co. 361 Harvard Street, Cambridge, Mass.

LIMESTONE AND MARBLE

Butler, Merrill P.	Philip H. Butler & Co. 622 Somerville Avenue, Somerville, Mass.
OBrien, Michael W.	Troy Brothers & Co. 975 Massachusetts Avenue, Boston

LITHOGRAPHER

Shirley, Charles F.	Topsfield, Mass.

LUMBER

McQuesten, Frank B.	27 Kilby Street, Boston

MACHINISTS

Foss, Eugene N.	Sturtevant, B. F., Co. Hyde Park, Mass.
Long, Josiah H.	93 Laurel Street, Melrose, Mass.
Perry, Vinal B.	Owls Head, Me.
Wilkinson, William H.	A. J. Wilkinson & Co. 180-188 Washington Street, Boston

MANAGER

Claflin, William R.	99 Bedford Street, Boston
Smith, Arthur E.	89 Broad Street, Room 932, Boston

MANUFACTURER

Belcher, Donald M.	64 Old Mystic Street, Arlington, Mass.
Bradley, Charles E.	Bradley Stuc-O-Tint Co. 133 W. Brookline Street, Boston
Claflin, Charles A.	60 Pearl Street, Boston
Collupy, Everett H.	121 Faneuil Hall Market, Boston
Dodge, William F.	110 Hillside Avenue, Mt. Vernon, N. Y.
Faye, Roy A.	188 Brighton Avenue, Boston
Queen, Walter K.	Needham Heights, Mass.
Smith, Frederick A.	Payne Elevator Co., Cambridge, Mass.
Wakelee, DeBert	The Lubron Co., Everett, Mass.
Whitcher, Frank W.	140 Federal Street, Boston
White, Wesley M.	360 Portland Street, Cambridge, Mass.

MANUFACTURER STORE FIXTURES

Curry, Frank B.	72 E. Dedham Street, Boston
Dolan, James P.	675 Concord Avenue, Cambridge

MARBLE WORKER

Butler, Merrill P.	Philip H. Butler & Son Co. 622 Somerville Avenue, Somerville, Mass
O'Brien, Michael W.	Troy Bros. & Co. 975 Massachusetts Avenue, Boston

MASONS AND BUILDERS

Cast, Alfred	45 Bromfield Street, Boston
Hathaway, George L.	George L. Hathaway Co. 32 Pemberton Square, Boston
Irwin, George C.	George C. Irwin & Co. 96 West Brookline Street, Boston
Jacobs, Carlton D.	David H. Jacobs & Son, Inc. 77 Summer Street, Boston
Miller, Sherburne N.	67 Kenwood Street, Dorchester, Mass
Neal, B. W.	B. W. Neal, Inc. 293 Boylston Street, Brookline
Preble, Harry H.	Walter H. Preble Co. 11 Pemberton Square, Boston
Preble, Walter H.	Walter H. Preble Co. 11 Pemberton Square, Boston
Soule, Parker F.	L. P. Soule & Son 80 Boylston Street, Boston

METAL CEILINGS

Goho, Reuben E.	75 Vassar Street, Cambridge

NAUTICAL INSTRUMENTS

Dolloff, George S.	43 India Street, Boston

NICKEL PLATER

Taylor, Charles S.	Boston Nickel Plating Co. 160 Portland Street, Boston

NOTARY PUBLIC

Clark, Henry W.	373 Washington Street, Boston

OFFICE EQUIPMENT ENGINEER

Palmer, Lionel G. H.	74 Franklin Street, Boston

OFFICE FURNITURE

Dunton, Kerwin R.	210 Broadway, Cambridge, Mass.

OPTICIAN

Bullard, William P.	110 Tremont Street, Boston

OPTOMETRIST

Campbell, Kenneth	44 Bromfield Street, Boston
Pratt, Walter G.	120 Boylston Street, Boston

PAINT MANUFACTURER

Heap, Hargreaves	Hancock Paint & Varnish Co. 53 West Squantum Street, North Quincy, Mass.

PAINTERS AND DECORATORS

Beck, Edward C.	1140 Columbus Avenue, Roxbury, Mass.
Cumming, Robie C.	119 Brainard Road, Allston
Finney, William N.	115 Central Street, Auburndale
Hasty, Gilbert M.	Gilmanton Iron Works, Gilmanton, N. H.
Kinmartin, James H.	139 West Brookline Street, Boston
Marshall, H. Newton	H. Newton Marshall Co. 522 Harrison Avenue, Boston
Perry, John R.	Lewis F. Perry's Sons Co. 551 Boylston Street, Boston
Svensson, Lars A.	90 West Brookline Street, Boston

PATTERNMAKERS

Jarvis, Joseph T.	73 Haverhill Street, Boston

PILE DRIVING

Norton, Harry I.	W. A. Norton Co. 77 Summer Street, Boston
Norton, William A.	W. A. Norton Co. 77 Summer Street, Boston

PIPING CONTRACTOR

Chase, Maurice E.	263 Summer Street, Boston

PLASTERERS

Bacon, Arthur L.	241 Mystic Street, Arlington, Mass.
Doig, Thomas G.	8 Province Court, Boston
Grady, Francis X.	M. J. Grady & Son 46 Cornhill, Boston
Munro, Charles W.	Robert Gallagher Company 587 Albany Street, Boston
Sanford, Nelson J.	687 Boylston Street, Boston

PLUMBERS

Buerkel, John F.	Buerkel & Co., Inc. 20 Union Park Street, Boston
Capper, Frederick H.	T. H. Capper & Son 1 Lime Street, Boston
Cox, Edwin W.	Pierce & Cox 143 Kingston Street, Boston
Goodwin, William H.	Smith & Abbott Company 74 Union Street, Portland, Me.
Jacobs, Louis H.	153 Lamartine Street, Jamaica Plain, Mass.
Johnson, William B.	W. B. Johnson & Son 17 Malden Street, Boston
Johnson, Ralph	W. B. Johnson & Son 17 Malden Street, Boston
King, Charles	295 Meridian Street, East Boston
Marble, Charles H.	Rich & Marble North Street, Hingham, Mass.
McKenna, William N., Jr.	William N. McKenna Co. 79 Chestnut Street, Boston
Oakes, William H.	Buerkel & Co., Inc. 28 Union Park Street, Boston
Richards, William S.	24 High Street, Medford, Mass.
Roberts, Albert E.	70 Washington Street, Boston
Rodday, William A.	R. J. Rodday Co. 138 Harrison Avenue, Boston
Williams, Joseph P.	William H. Mitchell & Son Co. 90 Arch Street, Boston
Wilson, Melbourne E.	23 Fairmont Street, Cambridge, Mass.
Vogel, John J.	117 Pinckney Street, Boston

PLUMBING SUPPLIES

Goodwin, William H.	Smith & Abbott, 74 Union Street, Portland, Me.
Monroe, Frank A.	45 Harvard Street, Cambridge, Mass.

POWER, ELECTRIC

Harriman, Henry I.	Room 408, 20 Somerset Street, Boston

PRINTERS

Dolley, Fred M.	F. M. Dolley Co. 2 North Market Street, Boston
Fleming, William	Fleming-Hughes-Rogers Co. 167 Oliver Street, Boston
Hall, Asa	Fred E. Hall Co., 221 High Street, Boston
Perry, Frederic H.	101 Bristol Street, Boston
Todd, Thomas	Thomas Todd Co. 14 Beacon Street, Boston

PUBLISHERS

Nagle, Frank L.	Textile World Journal 1427 Statler Building, Boston
Ritchie, John	Editor Public Health Nursing Magazine 115 Washington Street, Malden, Mass.

PUMPS, STEAM

Kinney, J. Royal	Kinney Manufacturing Co. 3541 Washington Street, Jamaica Plain, Mass.

RANGES, GAS AND COAL

Sprague, Henry B.	Sprague-Bates-Place Co. 28 Union Street, Boston

REAL ESTATE

Bent, Albert B.	Charles E. Howe Co. West Somerville, Mass.
Freeman, Harry S.	36 Lincoln Street, Boston
Squires, Sidney F.	231 Harvard Avenue, Allston
Webster, John M.	282 B Broadway, Somerville, Mass.

RIVETS AND STUDS

Bray, Mellen N.	Tubular Rivet and Stud Co. 87 Lincoln Street, Boston

ROOFERS

Badger, Erastus B	E. B. Badger & Sons Co. 75 Pitts Street, Boston
Farquhar, Harry W.	59 Park Avenue, Winthrop

ROOFERS (Continued)

Farquhar, Joseph	John Farquhar Sons, Inc. 9 Silver Street, South Boston
Miers, Charles J., 2d	C. J. Miers & Son, Inc. 20 Pearl Street, Somerville, Mass.
Miers, Frank L.	C. J. Miers & Son, Inc. 20 Pearl Street, Somerville, Mass.
Murtfeldt, Will A.	W. A. Murtfeldt Co. 150 Hampden Street, Roxbury

RUBBER MANUFACTURER

Wakelee, De Bert	The Lubron Co., Everett, Mass.

RUG MANUFACTURER

Cole, James T.	Belfry Rug Co. 1083 Massachusetts Avenue, Arlington, Mass.

SAFETY TREAD MANUFACTURER

Forsaith, Charles H.	25 Linwood Street, Arlington, Mass.

SHEET METAL WORKERS

Badger, Erastus B.	E. B. Badger & Sons Co. 75 Pitts Street, Boston
Gray, Mason H.	Peter Gray & Sons, Inc. 286 Third Street, East Cambridge, Mass.
Lord, Lyman L.	E. B. Badger & Sons Co. 75 Pitts Street, Boston
Van Noorden, Ezekiel	E. Van Noorden & Co. 100 Magazine Street, Roxbury, Mass.

SHOE MANUFACTURER

Wilson, Robert G.	44 Kenwood Street, Dorchester, Mass.

SHOE POLISHES

Challis, John	Whittemore Brothers, Cambridge

SHORING

Blair, Donald M.	Soley & Blair, Inc. 7 Water Street, Boston
Soley, John C.	Soley & Blair, Inc. 7 Water Street, Boston

SIGN MANUFACTURERS

Kimball, Ernest L.	Lowell, Mass.

STABLE FITTINGS

Tapper, Charles A.	Puritan Iron Works 110 Portland Street, Boston

STEAM SPECIALTIES

Brock, Edward P.	E. P. Brock & Co., Inc. 136 Federal Street, Boston

STEAMSHIP TICKETS

Bauer, George U.	George U. Bauer & Associates, Inc. 182 Tremont Street, Boston

STEAM AND HOT WATER FITTING

Buerkel, John F.	20 Union Park Street, Boston

STEEL GARAGES

Leonard, Joseph N.	George H. Priggen Co. 375 Broadway, Boston

STONE CONTRACTOR

Ford, Joseph B.	92 First Street, Cambridge, Mass.

STORAGE

Whidden, Stephen H. — Boston Storage Warehouse Co.
24 Milk Street, Boston

TANNERY MACHINERY

Whitney, Robert F. — Whitney Machine Co.
667 Main Street, Winchester, Mass.

TOURIST AGENCY

Bauer, George U. — George U. Bauer & Associates, Inc.
182 Tremont Street, Boston

UNDERTAKERS

Clark, Henry W. — Successor to A. B. Pierce & Son
33 South High Street, Melrose, Mass.

VARNISH MANUFACTURERS

Emerson, William H. — Norfolk Paint and Varnish Co.
Norfolk Downs, Mass.

Heap, Hargreaves — Hancock Paint and Varnish Co.
53 West Squantum Street, North Quincy, Mass.

VENTILATOR MANUFACTURERS

Myrick, James W. H. — New England Air Conditioning Co.
53 Devonshire Street, Boston

Powell, James H. — Fenn Ventilator Co.
55 Washington Street, North, Boston

Leonard, Joseph N. — 375 Broadway, Boston

WATCH HANDS

Winn, Harry T. — Winchester, Mass.

WHARF BUILDING

Norton, William A. — W. A. Norton Co.
West Falmouth, Mass.

WIRE CLOTH

Springer, Walter L. — W. S. Tyler Co.
20 Providence Street, Boston

WOOD WORKERS

Brown, William I.	Davenport-Brown Co. 285 Washington Street, Somerville, Mass.
Uniacke, Thomas	27 Wareham Street, Boston

WOOL

Quint, Sydney W.	Bellingham Woolen Company, North Bellingham, Mass.

WHITING MANUFACTURER

Hasty, Gilbert M.	Gilmanton Iron Works, Gilmanton, N. H.

*2354.27

MASSACHUSETTS CHARITABLE MECHANIC ASSOCIATION

Mar. 3, 1936

ONE HUNDRED AND FORTY-FIRST
ANNUAL REPORT

NINETEEN HUNDRED AND
THIRTY-SIX

Covers 110,000 square ft. of Land — MECHANICS BUILDING — 600 ft. Frontage on Huntington Avenue

MASSACHUSETTS CHARITABLE MECHANIC ASSOCIATION

PROCEEDINGS OF THE ONE HUNDRED AND FORTY-FIRST ANNUAL MEETING JANUARY 15, 1936, INCLUDING BIOGRAPHICAL SKETCHES OF MEMBERS DECEASED DURING THE YEAR 1935

PUBLISHED BY ORDER OF THE ASSOCIATION

BOSTON
F. M. DOLLEY CO.
1936

One Hundred and Forty-Second Year

Massachusetts Charitable Mechanic Association

Organized 1795 Incorporated 1806

Office, Mechanics Building
111 Huntington Avenue, Boston, Mass.

ORGANIZATION FOR 1936

President

CLARENCE J. McKENZIE

Vice-President

PERCY C. BOND

Secretary and Treasurer

JUDSON BALDWIN

Assistant Treasurer

F. WARREN CLARK

Trustees

Kinsley Dunbar
Alonzo B. Drisko
Ralph F. Barber
Henry H. Hill
Kenneth Campbell
Merton P. Ellis
George C. Irwin
Charles T. Cahill
Frank W. Whitcher
Samuel D. Low
Oberlin S. Clark
Sherburne N. Miller

Committee of Relief

Frederick H. Briggs, *Chairman*

Ralph L. Whitcomb
Ambrogio Piotti
William Fleming
George W. Henderson
George L. Hathaway
George L. Dolloff
Herbert F. Sawyer
DeBert Wakelee

Finance Committee — President, Vice-President, Messrs. Dunbar, Whitcher, Cahill.

Committee on Building — President, Vice-President, Messrs. Barber, Irwin, Low.

Trustees of the Charity Fund — Ira G. Hersey, Sr., Frank W. Whitcher, F. Warren Clark.

Superintendent of the Building — James A. McLaughlin.

Association Office Telephone, Kenmore 5118

MASSACHUSETTS
CHARITABLE MECHANIC ASSOCIATION

Boston, January 15, 1936.

The one hundred and forty-first annual meeting of the Massachusetts Charitable Mechanic Association was held this day in Talbot Hall, Mechanics Building, 111 Huntington Avenue, in pursuance of a call duly issued for said meeting.

Luncheon was served in Paul Revere dining hall from twelve-thirty to one-thirty o'clock.

The meeting was called to order at one-thirty o'clock. There were present: Clarence J. McKenzie, President; Percy C. Bond, Vice-President; Past Presidents Donald M. Blair, Frank L. Nagle and Parker F. Soule, also the following members:

Aborn, George P.
Babcock, Lewis H.
Bacon, Arthur L.
Baldwin, Judson
Barber, Ralph F.
Bent, Albert B.
Blanchard, Carlton S.
Briggs, Frederick H.
Butler, Merrill P.
Butterworth, Elwell R.
Cahill, Charles T.
Campbell, Kenneth
Carleton, John
Chandler, Alvah P.
Chase, Maurice E.
Clapp, Joseph L.
Clark, Frank O.
Clark, Fred W.
Clark, Oberlin S.
Covel, Nathan E.
Davis, William A.
Dolley, Fred M.
Dolloff, George L.
Drisko, Alonzo B.
Drisko, Fred H.
Fillmore, Millard
Fleming, William
Forsaith, Charles H.
Gibson, James R.
Goho, Reuben E.
Graham, Benjamin J.
Gray, Arthur F.

Hall, Asa
Harrison, Charles M.
Hathaway, George L.
Hayden, Lowell L.
Henderson, George W.
Hill, Henry H.
Howard, Charles W.
Irwin, George C.
Johnson, William B.
Joslin, Arthur W.
Kent, Louis W.
Kimball, E. L.
Lombard, Walter E.
Low, Harold W.
Low, Samuel D.
Lynn, N. Russell
Makepeace, Carl G.
McKenzie, Forbes L.
Miller, Sherburne N.
Morrison, Walter W.
Myrick, James W. H.
Norton, William A.
Parker, Almon H.
Pearson, Benjamin
Perry, Frederic H.
Piotti, Ambrogio
Rand, David L.
Ritchie, John
Russell, Daniel
Sanderson, Edmund C.
Sawyer, Herbert F.
Seiler, Andrew S.
Sherry, Eugene C.
Small, William T.
Springer, Walter L.
Stephens, William T.
Strong, William C.
Traiser, Charles H.
Wakelee, DeBert
Wason, Leonard C.
Waterhouse, George H.
Whitcher, Frank W.
Whitcomb, Ralph L.
White, George W.
White, John O.
White, Wesley M.
Williams, Joseph P.
Wilson, Melbourne E.
Wilson, Robert G.

A total of eighty-six members present

Records of quarterly meeting held October 16, 1935 were read and approved.

The following business was transacted:

1. To act upon the report of the Treasurer. The report of the Treasurer was in print and a copy thereof distributed to the members present. The report was as follows:

TREASURER'S REPORT
of
RECEIPTS AND PAYMENTS
For the Year Ending December 31, 1935

CASH ACCOUNT

Cash on hand January 1, 1935		$17,285.47
Total Receipts for the year	$147,695.79	
Total Payments for the year	143,014.20	
Excess of Receipts over Disbursements		4,681.59
December 31, 1935 — Balance on Hand		$21,967.06

The Cash Receipts were as follows:—

Rentals from Grand, Exhibition, Paul Revere and Talbot Halls	$62,791.00	
Advance Deposit (on leases)	7,505.00	
Chandler & Barber Company	2,000.00	
Aleppo Temple	4,500.00	
Hawley School of Engineering	1,450.00	
Rent of Tables and Chairs	159.00	
Annual Assessments	144.00	
Membership Fees	75.00	
Life Membership Fees	70.00	
Building Supplies	22.10	
Coat Rooms	1,460.55	
Electricity	13,145.62	
Electric Supplies	22.60	
Gas	34.58	
Educational Fund Income	275.01	
Hoisting Engine	550.00	
Incinerator	734.70	
Income Charity Fund	6,949.15	
Interest on Bank Balances	2,993.23	
Pay Roll and Labor Account	11,196.32	
Note Payable	20,000.00	
Old Material	3.00	
Pay Closets	275.08	
Storage	200.00	
Sanitary Service	8.10	
Steam	30.00	
Telephone	245.57	
Water	506.18	
Eliot Savings Bank	10,000.00	
Musical Broadcasting	350.00	
Total Receipts		$147,695.79

The Disbursements were as follows:

Pay Roll	$38,336.71	
J. A. McLaughlin, Superintendent	4,000.00	
Judson Baldwin, Secretary and Treasurer	4,000.00	
Coat Room Attendants	388.75	
Committee on Relief	6,949.15	
Educational Funds	530.00	
Note Payable	25,000.00	
Interest on Note Payable	243.55	
Building Repairs	4,036.92	
Building Supplies	708.85	
Cartage	130.00	
Electricity	1,883.82	
Electric Supplies	667.91	
Engine Supplies	132.81	
Engine Repairs	892.89	
Fuel	6,681.46	
Trustees Charity Fund	150.00	
Gas	216.70	
Insurance	9,201.87	
Printing and Stationery	766.15	
Sundry Expenses	2,712.52	
Telephone	404.98	
Taxes — City of Boston	31,065.20	
Water	994.81	
Funeral Benefits	150.00	
Boston & Albany R. R. Rent	500.00	
Furniture and Fixtures	67.92	
Musical Broadcasting	49.40	
Public Address System	2,151.83	
Total Disbursements		$143,014.20

December 31, 1935, the financial condition of the Association is shown by the following statements:

ASSETS

Cash	$21,967.06
Eliot Savings Bank Book No. 86378	20,495.60
Boston Penny Savings Bank Book No. 138960	27,944.13
Franklin Savings Bank Book 136561	23,394.08
Cambridge Savings Bank Book 89756	25,375.00
M. C. M. A. Charity Fund Investments	385,751.13
McLean Restricted Fund Investments	8,100.00
Amount carried forward	$513,027.00

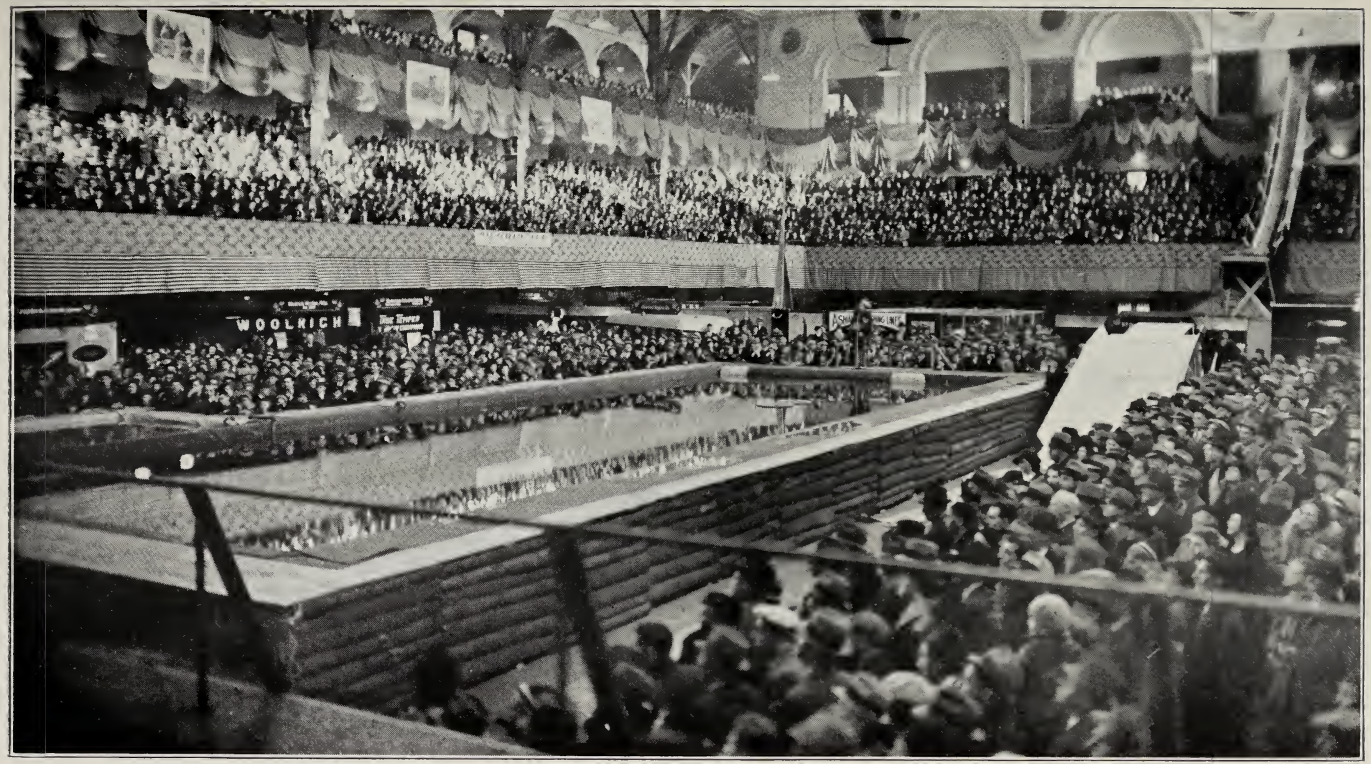

Ski Jump — Grand Hall — Sportsmen's Show, 1936

Amount brought forward	$513,027.00	
Shattuck Fund Investments	9,166.87	
Real Estate	528,000.00	
Furniture and Fixtures	1,594.60	
Power and Electric Plant	500.00	
Incinerator Plant	25.00	
Total Assets		$1,052,313.47

LIABILITIES

Charity Funds	$403,018.00	
Note Payable	15,000.00	
Advance Deposits for 1936	2,752.00	
Surplus	631,543.47	
Total Liabilities		$1,052,313.47

JUDSON BALDWIN,
Treasurer.

The report of the Treasurer was by vote accepted and entered upon the records. (See also the auditor's report which is entered in these records.)

---

2. To act upon the report of the Secretary which was as follows:

SECRETARY'S REPORT

Membership, January 1, 1935		299
Members deceased during the year	12	
Members dropped during the year	2	
		14
		285
Members joined during the year		3
		288
The membership is made up as follows:		
Life members		207
Assessed members		76
Honorary members		5
		288

The receipts were as follows:

Membership fees	$75
Life membership fees	70
Annual assessments	144
Total amount of cash received from January 1, 1935 to January 1, 1936	$289

The Board of Government has held ten regular meetings with an average attendance of eleven trustees.

The Committee of Relief has held nine regular meetings with an average attendance of seven members.

Respectfully submitted,

JUDSON BALDWIN,
Secretary.

The report was by vote accepted and entered upon the records.

---

3. To act upon the report of the Board of Government as read by Vice-President Bond and was as follows:

REPORT OF THE BOARD OF GOVERNMENT

The Board of Government proceeded to organize themselves for the year 1935 by the appointment of a Committee on Building, Committee on Finance and a Committee on Education.

At this meeting the President referred to the public address system now in the building as being inadequate for the purposes for which it was intended, and suggested that the matter be referred to the Committee on Building for their investigation.

Mr. Robert W. Oliver resigned his office as a member of the Committee of Relief and Mr. George W. Henderson was appointed to fill the vacancy caused by the resignation of Mr. Oliver. The President stated

that Mr. Oliver's resignation should not be passed over without some special recognition of his thirty-two years of continuous service, six years on the Board of Government and twenty-six years on the Committee of Relief. At the suggestion of the President, Mr. Hudson was requested to prepare resolutions to be entered on the records of the Board of Government. Subsequently, the President decided to have the resolutions as prepared by Mr. Hudson presented to Mr. Oliver in person at the meeting of the Association to be held in July. The resolutions were as follows:

"To Robert W. Oliver, Boston, Massachusetts

"Greetings: The members of the Massachusetts Charitable Mechanic Association acknowledge with keen regret and accept with much reluctance your resignation as a member of the Committee of Relief.

"Thirty-six years of your busy and useful life you have given to this Association, devoted to its purpose and deeply interested in its welfare.

"For six years a member of the Board of Trustees and for twenty-five years of the Committee of Relief.

"To the full capacity of your tender heart and kindly character you have sought in and out of season to help those in need, and by your understanding sympathy to make smooth the pathway of their lonely lives.

"Your sturdy shoulders have borne their burdens, your cheerful presence and consoling counsel have lifted up heads bowed with the weight of anxious years and through your comforting ministrations tired hearts have beaten to new measures.

"A life time given unselfishly to the service of others, a significant contribution to chosen purpose, bringing renewed faith and hope to many who had long dwelt where the shadows lengthen.

"And now the time having come when you must seek relief from responsibilities long and honorably borne, for time in its passing has not lightened the load and matters of a personal nature long neglected press their claims persistently, we grant to you surcease from your labors that freedom of thought and opportunity may be yours to enjoy, secure in the knowledge of duty well done.

"You have won the reward of those who keep the faith in all things, ever mindful of the words of the Master: 'Inasmuch as ye have done it unto one of the least of my brethren, ye have done it

unto me.' May this be your sure comfort as you look backward upon the work you had set your hands to do and the success which has crowned your efforts.

"May time in its passing deal kindly with you; the ways you tread made smooth to your feet; the abiding love of your friends who have journeyed with you in all the years be yours to enjoy and cherish as we together walk life's sunset path.

"This humble tribute of our appreciation to our beloved Associate, Robert W. Oliver, unanimously voted in regular quarterly meeting of the Association held July 17, 1935.

CLARENCE J. MCKENZIE,
President.
JUDSON BALDWIN,
Secretary and Treasurer."

Upon recommendation of the Building Committee, the Board, at its June meeting, accepted the public address system installed in our building subject to the approval of the Boston Board of Fire Underwriters.

The Building Committee submitted in detail a list of repairs which they considered necessary to the proper maintenance of the property at an estimated cost of $4,442. The Board approved the expenditures and these repairs were made during the summer.

The passing of Mr. George H. Hudson, a member of the Board of Government, occurred September 29, 1935. The President appointed Frank W. Whitcher and Charles T. Cahill a Committee to prepare resolutions which were read at the October meeting of the Association. A copy of these resolutions will be found in the necrology of the annual report of the Association.

The Board has acted upon four applications for membership which were recommended to the Association for favorable action.

At each meeting, the Finance Committee have presented to the Board all bills of account against the Association for their information and approval. Also there has been presented by the Treasurer each month a statement of the receipts and payments.

The meetings of the Board of Government have been well attended as may be seen by the Secretary's report and a feeling of good fellowship has prevailed.

At the final meeting of the Board of Government the president expressed his thanks to the Board for their coöperation during the past year.

Respectfully submitted,

BOARD OF GOVERNMENT.

State of New Hampshire Exhibit — Sportsmen's Show, 1936

The report was accepted and entered upon the records.

---

4. To hear the report of the Committee on Education read by Mr. Drisko as follows:

REPORT OF THE COMMITTEE ON EDUCATION

Acting upon the recommendation of the 1934 Committee on Education, the Board of Government appropriated $1,000 for educational work for the year 1935. It was stipulated that the money be used only for those students now on the list of the Committee.

Thus, the remaining students at Northeastern University, one of whom graduated in June, have been assisted for the year. Five hundred and thirty dollars has been expended for this purpose, which leaves a balance of $470 to be returned to the Treasurer.

There have been many requests for scholarships from the various schools and individuals, but the Committee have complied with the wishes of the Board, and taken on no new commitments.

The Committee wish to recommend that the two remaining Northeastern University students be assisted for 1936 and a sum of $500 be appropriated by the Board for this purpose.

Respectfully submitted,

GEORGE W. WHITE, *Chairman*,
MERTON P. ELLIS,
ALONZO B. DRISKO.

This report was previously read to the Board of Government, accepted by them and ordered read at this meeting for the information of the Association.

---

5. To act upon the report of the Committee on Building. The report of this Committee is embodied in the address of the President.

6. To act upon the report of the Committee on Finance read by Vice-President Bond as follows:

REPORT OF THE COMMITTEE ON FINANCE

The Committee has held ten regular meetings and one special meeting with an average attendance of four members.

They have examined all bills of account against the Association which have been submitted to them by the Treasurer. They have also consulted with the Treasurer regarding the borrowing and expending of the monies of the Association.

For a detailed report of the finances we refer you to the Treasurer's report submitted in print at this meeting and also to the report of the auditor in full which is recorded on the records of the Association.

We recommend an appropriation of $100,000 for current expenses for the fiscal year.

Respectfully submitted,

CLARENCE J. McKENZIE, *Chairman,*
PERCY C. BOND,
KINSLEY DUNBAR,
FRANK W. WHITCHER.

The report was by vote accepted, and entered upon the records.

January 7, 1936.

To the President and Directors of the
Massachusetts Charitable Mechanic Association:

I hereby certify that the books and accounts of the Association have been examined for the year 1935 and found to be correct. The report of the Treasurer shows its affairs to be in full accord with the books of the Association.

(Signed) JOHN A. SWANSTROM,
Auditor and Accountant.

7. To act upon the report of the Committee of Relief presented by the Chairman Frederick H. Briggs, which was as follows:

To the Members of the
Massachusetts Charitable Mechanic Association:

GENTLEMEN: Your Committee wish to report that they have expended $6,949.15 for the care of your beneficiaries during the year just passed. The number on the list at the present time is twenty. The number on the list a year ago was twenty-two.

In accordance with the By-Laws of this Association, the names of those aided are not allowed to be reported to the Association. This is undoubtedly a wise provision as it precludes the possibility of any worthy member feeling chagrined by having his name read as one who has been unfortunate financially and had to call on the Association for aid.

Many of our people are proud. In fact, the Anglo-Saxon race is a proud race, and anything which might tend to hurt the pride of a worthy member of this race would not only be unfair but would also tend to undermine one of the commendable characteristics of our people.

This is perhaps the first time for many years that we have had the pleasure of looking back at that which has gone before in the years of depression of the immediate past and looking forward for the first time with confidence to the future.

There seems to be stirring throughout the country and also throughout the world at large, a confidence in the prosperity which is to come to us in the immediate future. There is a feeling that the years of depression have at last passed, for a time at least, and that we are at the dawning, the very definite dawning of a new day of prosperity.

The sun has already risen and we are feeling the life-giving warmth of its rays penetrating into the innermost recesses of our being. This new prosperity which is coming to us is not of the old type. It is new, with the new labor-saving ideas and the new methods which our people are learning, by which one man can accomplish what it took many to accomplish before; thus reducing costs and selling price and thereby increasing sales until a small industry becomes a large one employing thousands of hands which otherwise would be idle. The old and wasteful methods of the last prosperity have been swept away by the years of depression and the new pros-

perity which is now upon us is one which demands new and more economical methods, new and improved ideas of those who are to take advantage of it.

While the building trades and the real estate transactions have not yet felt the new impulses as keenly as many of our other lines of endeavor, nevertheless, it is bound to come to them perhaps with even more force and suddenness because of its tardiness. But in the building trades more particularly it will be necessary to use that which is new and what to many will seem radical innovations in order to take advantage of the coming prosperity.

The world is advancing and we seem to be on the threshold of a great step forward. But this is a new step that we are taking and not a revamped old step. Let us join together and in our hearts be thankful that the time is not far distant when New England ingenuity and New England ability is going to have a chance to show the world again that she can still maintain that high position of industrial leadership which she has always maintained in the past.

Our future is now in our own hands; it is our duty to show ourselves capable of taking over successfully this great responsibility.

The Massachusetts Charitable Mechanic Association in the future as in the past will undoubtedly relieve the distress of those who are dependent upon it for support, and will stand like a rock of salvation between them and hunger and destitution.

May the Chairman take this opportunity to thank those who have so generously given of their time and intelligence to carry forward the philanthropic work of our Association.

Respectfully submitted,

FREDERICK H. BRIGGS, *Chairman*,
GEORGE L. HATHAWAY,
GEORGE L. DOLLOFF,
HERBERT F. SAWYER
DeBERT WAKELEE,
RALPH L. WHITCOMB,
AMBROGIO PIOTTI,
WILLIAM FLEMING,
GEORGE W. HENDERSON.

The report was very well received and ordered entered upon the records.

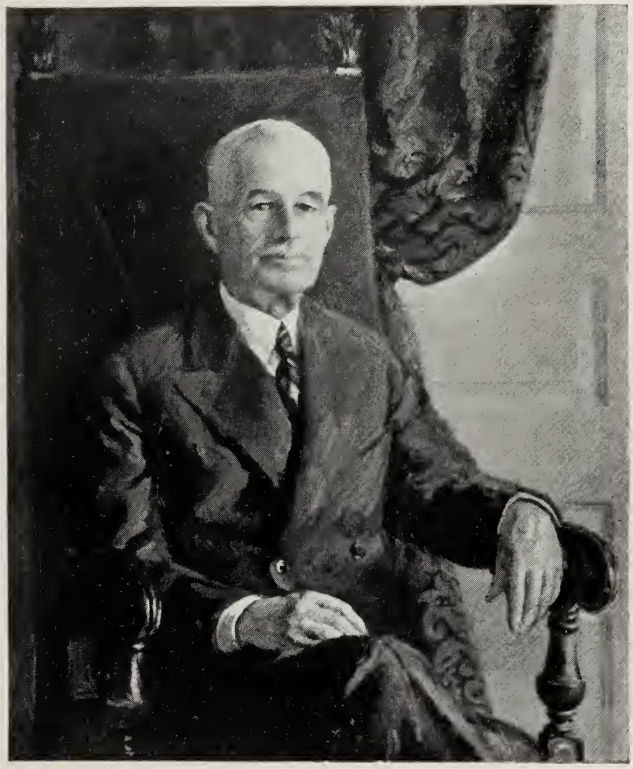

Portrait of

PAST PRESIDENT PARKER F. SOULE

1932 - 1935

(Painted by Claxton B. Moulton, the son of Byron B. Moulton, a former member of this Association)

8. To act upon the report of the Trustees of the Charity Funds as read by Mr. Frank W. Whitcher as follows:

REPORT OF TRUSTEES OF THE CHARITY FUND FOR THE YEAR 1935 INCLUDING AUDITOR'S REPORT

To the Members of the
Massachusetts Charitable Mechanic Association:

GENTLEMEN: The following is our statement of condition of the funds placed in our charge as Trustees of the Charity Fund of our Association:

January 1, 1935, Credit Balance		$375,661.61
Added during the year:		
Excess of Income over Committee of Relief expenditures for the year 1935		5,358.77
Two Funeral Benefits received from Judson Baldwin, Treasurer	$150.00	
Profit on 35,000 Fourth Liberty Bonds called	5,255.75	
	$5,405.75	
Less: Loss on exchange of 45,000 Liberty Bonds for U. S. Treasury 2⅞ 1960	675.00	
		4,730.75
December 31, 1935 Credit Balance		$385,751.13

As part of our report we include the Auditor's report giving the investments, the Auditor having reconciled each of the savings bank books where we have deposits with our records and with those of the banks, and has personally examined and checked each security with the following results:

REPORT OF AUDITOR, JOHN A. SWANSTROM FOR THE YEAR 1935

To the Trustees of the Charity Fund of the
Massachusetts Charitable Mechanic Association:

GENTLEMEN: The Books and Records have been carefully examined for the year ending December 31, 1935 and all income received has been

accounted for by deposits in Savings Banks. On December 31, 1935 coupons on the following bonds were unpaid:

New York, New Haven & Hartford Railroad	$200.00	
Milwaukee, Sparta & Northwestern Railway	40.00	
Chicago & Northwestern Railroad	75.00	
		$315.00

The Bonds were examined on December 17, 1935 at the Boston Safe Deposit and Trust Co., and were found to be as represented by schedule on page 21.

The Savings Banks books have been presented for verification to the several banks and were found to agree with schedule on page 22.

The income from the Charity Fund for the year ending December 31, 1935 is as follows:

Interest received from Savings Banks:

Home Savings Bank	$1,435.77	
Warren Institute for Savings	57.40	
Charlestown Five Cent Savings Bank	1,617.10	
Boston Penny Savings Bank	1,175.48	
Franklin Savings Bank	1,254.74	
Franklin Savings Bank (Revere House Stock)	82.49	
Winchester Savings Bank	541.49	
Provident Institute for Savings	16.14	
Quincy Savings Bank	98.04	
Hingham Institution for Savings	119.39	
Weymouth Savings Bank	128.26	
Total Savings Bank Interest		$6,526.30

INTEREST ON BONDS

New York, New Haven & Hartford Railroad	$200.00	
Chicago, Burlington & Quincy Railroad	200.00	
Illinois Central Railroad	175.00	
Northern Pacific Railway	250.00	
Amounts carried forward,	$825.00	$6,526.30

Brought Forward		$825.00	$6,526.30
Eastern Massachusetts Street Railway		315.00	
City of Cleveland		112.50	
Southern California Edison Co.		125.00	
Boston Elevated Railway		250.00	
Eastern Massachusetts Street Railway		21.00	
United States Liberty Bonds, Fourth		669.38	
United States Treasury Bonds		650.00	
Boston Elevated Railway		225.00	
Pennsylvania Railroad Co.		225.00	
Milwaukee, Sparta & Northwestern Railway		40.00	
United States Liberty Bonds First Converted		318.75	
Chicago & Northwestern Railroad		75.00	
American Telephone and Telegraph Co.		750.00	
Commonwealth of Massachusetts		220.00	
United States Treasury Bonds, 2⅞%		862.49	
City of Jackson, Michigan		187.50	
United States Liberty Bonds 3½%		787.50	
		$6,659.12	
Less Accrued Interest date of Purchase:			
United States Liberty Bonds, 3½, 1947	$446.25		
United States Treasury Bonds, 2⅞, 1960	431.25		
		877.50	
Total Bond Interest			$5,781.62
Total Income from Funds			$12,307.92
Total Savings Bank Interest year 1934		$6,467.78	
Total Bond Interest for the year 1934		6,929.39	
Total Income from Funds for year 1934			$13,397.17

From the income of $12,307.92 there has been paid to Judson Baldwin, Treasurer, the sum of $6,949.15 which represents the amount expended by the Committee of Relief during the year 1935.

The Funds of the Trustees on December 31, 1935 are as follows:

January 1, 1935 Credit Balance		$375,661.61
Added during the year:		
Excess of Income over Committee of Relief expenditures for the year 1935		5,358.77
Two Funeral Benefits received from Judson Baldwin, Treasurer	$150.00	
Profit on 35,000 Fourth Liberty Bonds called	5,255.75	
	$5,405.75	
Less: Loss on exchange of 45,000 Liberty Bonds for United States Treasury 2⅞, 1960	675.00	
		4,730.75
December 31, 1935 Credit Balance		$385,751.13

This consists of the following Funds:

Charity Fund Massachusetts Charitable Mechanic Association	$358,396.96	
Revere House Fund	1,850.00	
Levi Chubbuck	1,000.00	
A. K. Bryer	6,650.00	
Caroline MacKay Richardson	5,000.00	
A. Maria Bailey	1,000.00	
Jerome Wheelock	1,000.00	
Charles A. McLean	5,000.00	
William D. Brewster	5,854.17	
		$385,751.13

TRUSTEES OF CHARITY FUND — INVESTMENTS

Par Value		*Per Cent*		*Book Value*	*Market Value Dec. 31, 1935*
$10,000	New York, New Haven & Hartford Railroad	4	1955	$10,150.00	$2,950.00
5,000	Illinois Central Railroad	3½	1952	4,650.00	3,400.00
5,000	Chicago, Burlington & Quincy Railroad	4	1949	5,062.50	5,387.50
5,000	Boston Elevated Railway	4½	1937	5,162.50	5,225.00
5,000	Southern California Edison Co.	5	1951	4,975.00	5,250.00
5,000	Boston Elevated Railway	5	1942	5,000.00	5,512.50
7,000	Eastern Massachusetts Railway Co.	4½	1948	6,220.00	5,134.15
350	Eastern Massachusetts Railway Co.	6	1948		
5,000	Pennsylvania Railroad	4½	1965	4,912.50	5,450.00
3,000	Chicago & Northwestern Railroad	5	2037	2,805.00	637.50
5,000	Northern Pacific Railroad	5	2047	4,843.75	4,987.50
2,000	City of Jackson, Michigan	4½	1962	1,945.00	2,020.00
2,000	Milwaukee, Sparta & Northwestern Railroad	4	1947	1,760.00	690.00
20,000	United States Treasury Bonds	3¼	1945	19,906.25	21,162.50
15,000	American Telephone & Telegraph Co	5	1946	16,500.00	16,425.00
11,000	Commonwealth of Massachusetts	2	1942	11,000.00	11,165.00
60,000	United States Treasury Bonds	2⅞	1960	60,000.00	60,037.50
				$164,892.50	$155,434.15

Amount Brought Forward			$164,892.50
Deposited in Savings Banks:			
	Book No.		
Franklin Savings Bank	47728	$38,121.27	
Franklin Savings Bank	145916	2,811.70	
Home Savings Bank	57936	53,292.67	
Winchester Savings Bank	18174	18,456.79	
Charlestown Five Cent Savings Bank	54324	50,975.55	
Boston Penny Savings Bank	49367	40,066.96	
Warren Institute for Savings	71672	2,131.07	
Provident Institute for Savings	257960	551.04	
Quincy Savings Bank	98311	4,203.93	
Hingham Institution for Savings	36239	5,119.39	
Weymouth Savings Bank	32125	5,128.26	
			220,858.63
Total Charity Fund December 31, 1935			$385,751.13
Total Charity Fund December 31, 1934		$375,661.61	

The Market Value of Bonds was furnished by First Boston Corporation, 1 Federal Street, Boston, Mass.

Income Charles A. McLean Restricted Fund

January 1, 1935 Credit Balance	$2,871.40
Add Interest on Deposit Massachusetts Savings Bank	271.15
Distributive share from foreclosure of Penn Yan & Lake Shore Railway	.70
	$3,143.25
Less Replacing loss incurred by investment in Bonds Penn Yan & Lake Shore Railway by vote of Board of Government April 11, 1935	2,000.00
December 31, 1935 Credit Balance	$1,143.25

(Deposited in Massachusetts Savings Bank Book No. 47601)

Charles A. McLean Fund

Income restricted for Scholarship in the Massachusetts Institute of Technology of two years each.

Deposit in Massachusetts Savings Bank Book No. 47601		$8,100.00
Massachusetts Savings Bank Book No. 47601:		
Interest Income	$1,143.25	
Principal	8,100.00	
December 31, 1935 Balance	$9,243.25	

Respectfully submitted,

JOHN A. SWANSTROM,
Auditor and Accountant.

The total income from our funds for the year 1935 was $12,307.92 compared with that for the year 1934 of $13,397.17 or $1,089.25 less, largely owing to the decline in rates of interest.

Respectfully submitted,

IRA G. HERSEY,
FRANK W. WHITCHER,
F. WARREN CLARK,
Trustees of the Charity Fund of the Massachusetts Charitable Mechanic Association.

Boston, Mass.
January 15, 1936

In accepting the report, which was ordered entered on the records, the members demonstrated their appreciation of the work of the Trustees.

---

9. To hear the address of the President.

Members of the Massachusetts Charitable Mechanic Association, it is my proud privilege to welcome you to our one hundred and forty-first annual meeting. "How swiftly run the sands of time." Although a year has passed it seems but yesterday that I was honored by your election and became your president. In that short period, while our Association flowed along smoothly like a deep river, our nation has been undergoing kaleidoscopic changes, the world is in a ferment and the end we know not.

A nation that withstood the shock of a great civil war, all the vicissitudes of growing pains and a world war, is surely built to endure. Let us have faith and follow our motto "Be just and fear not."

Men of the calibre of our membership still prevail and the millions of home owners in the United States are an answer to the insidious teachings of sovietism.

I am supposed to make "The President's Address" today but please do not dignify it by that name, for it is my intention to make only a short recapitulation.

You have heard those excellent reports read today and they speak for themselves. Your Association is in the black, not much, but such as it is the black is indelible.

In addition to our regular expenses we have paid for extensive repairs to the roof of our building and to the floors of the basement, also for wise and necessary alterations.

Our exhibitors are quite fulsome in their praise of what has been done.

I am indebted to our Vice-President Percy C. Bond for literally taking his coat off and supervising this work so successfully.

You will be pleased to note here an anomaly and an unusual record in the fact that our good Building Committee returned over One Thousand Dollars, unexpended from the appropriation that was allotted them according to their estimate.

We put in a new loud speaking system at a cost of about $2,000 that now carries music and speeches not only throughout Grand Hall but in

Exhibition Hall and the Basement as well. We hope to derive considerable revenue from this investment through supplying music at exhibitions.

It should shortly pay for itself if the fact that the Automobile Show paid us $350 for this feature is any criterion.

I have had splendid coöperation and it has been a very harmonious year.

Our committees have all functioned perfectly with the usual fine attendance of the Trustees at the Board of Government meetings.

The Committee of Relief again commands our attention for its excellent work, and its able and unselfish chairman Frederick Huntington Briggs again gets honorable mention and warm commendation.

The Finance Committee and the Committee on Education have attended to their duties faithfully and most satisfactorily.

The Trustees of the Charity Fund have labored unseen and unsung, but we cannot refrain from telling them that we know how well they have done their work.

James A. McLaughlin, our hard-working superintendent, acquitted himself with his usual skill and ability.

"Miss Spry" fits the name and is most helpful at all times.

To do other than mention Judson Baldwin, our Secretary-Treasurer, is like trying to "gild the lily or paint the rose." He is the same watchdog of the treasury, frankly outspoken and hard hitting, straight from the shoulder. The same virile body prevails with the same keen, well-equipped mind and remarkable memory that has delighted us all these years with its deep underlying sense of humor. When I took the presidency I said to him, "Now Mr. Baldwin, I will yield to you in all big things if you will yield to me in little things and thus we will never quarrel." He replied, "Now just let's see what you call little things."

I have found in my life's experience that one is entitled to an honest difference of opinion, but it is difficult to disagree seriously with one whom you like.

One year ago after taking a vote I changed our meeting hour so that we could have lunch together, which, in my opinion, always promotes good fellowship. This must meet with your approval, as it is attested to by a much larger attendance than heretofore.

I shall continue to have a good speaker give a short address at each quarterly meeting, except the annual meeting, and I hope that you in turn will continue to attend in large numbers, thus encouraging your officers.

Upon taking office I was passed the Paul Revere snuff box which for years has been passed from president to president. Upon carefully thinking it over I decided that this historical relic was much too valuable, and the responsibility too great for it to be in the hands of any one man. It now reposes in the safe deposit box of the Charity Fund, for safe keeping.

I pause to call attention to these figures. Ten years ago our membership was 383, today it is 288. There has been a steady shrinkage each year, and we are all getting older. I merely mention the fact, but I do not wish to make any recommendation at this time. Some time in the distant future, however, the subject will have to be brought up for consideration and serious discussion.

I presume that time will be when general conditions are very much better and our finances accordingly vastly much better.

Business is surely improving and I hope to have another good report for you next year.

Gentlemen, it is a pleasure to serve you.

By a rising vote of thanks the members expressed their appreciation to the President for the comprehensive manner in which he reviewed the work of the Association during the past year.

Three new members joined the Association during 1935.

---

10. To act upon the report of the Committee on Nominations as submitted by James R. Gibson, Clerk of that Committee, which was as follows:

A meeting of the Committee on Nominations of the Massachusetts Charitable Mechanic Association was held at two o'clock December 9, 1935, at 111 Huntington Avenue, with the following members present:

Donald M. Blair	Frank W. Whitcher
James R. Gibson	Herbert F. Sawyer
Benjamin J. Graham	Walter W. Morrison

Mr. Whitcher was elected Chairman and Mr. Gibson was elected Clerk of the meeting.

The following nominations were made:

Secretary and Treasurer for one year, Judson Baldwin

Assistant Treasurer for one year, F. Warren Clark

Trustees for three years:

Samuel D. Low
Sherburne N. Miller
Joseph C. Pickett
Oberlin S. Clark

Committee of Relief for three years:

Herbert F. Sawyer
George L. Dolloff
DeBert Wakelee

The meeting adjourned at two-fifty o'clock.

Respectfully submitted,

JAMES R. GIBSON,
Clerk.

The report of the Committee was by vote accepted and the Committee discharged.

---

11. To elect officers and Committees as reported by the Committee on Nominations.

At the suggestion of the President and with the unanimous consent of the members present, it was voted to cast one ballot for each elective office to be filled at this meeting.

For Secretary and Treasurer, one year, Judson Baldwin.

For Assistant Treasurer, one year, F. Warren Clark.

Trustees for three years:

Samuel D. Low
Sherburne N. Miller
Joseph C. Pickett
Oberlin S. Clark

Committee of Relief for three years:

Herbert F. Sawyer
George L. Dolloff
DeBert Wakelee

One ballot having been cast for each of the above named nominees, the President declared them duly elected to the offices to which they were nominated.

---

12. To act upon an application for membership from Richard John Clark, Master Roofer, 94 Broadway, Somerville, recommended to the Association by the Board of Government.

At the request of the President, Past President Parker F. Soule cast one ballot for the above named applicant and he was declared by the President duly elected to membership in this Association.

---

13. To elect a member of the Committee of Relief.

The Board of Government at its meeting held April 11, 1935 appointed George W. Henderson to fill the vacancy caused by the resignation of Robert W. Oliver from the Committee of Relief.

The President requested Past President Donald M. Blair to cast one ballot for the above named nominee and he was declared by the President duly elected.

---

14. On motion of Vice-President Bond, it was voted to appropriate the sum of $100,000 for current expenses of the Association for the ensuing year.

The President reported the names of the following members deceased during the past year and out of respect to their memory the members stood for a moment in silence:

Humphrey M. Haley
Robert D. Mossman
George S. Sinnicks
William H. Goodwin
Caleb S. Parris
William T. Reed
Edward C. Beck
Clarence H. French
Sidney F. Squires
George H. Hudson
James T. Cole
Charles B. Swift

Past President Nagle presented the following vote which was unanimously adopted:

That the thanks of the Association be extended to William C. Strong, George W. White, Samuel D. Low for their services as Trustees and to George L. Dolloff,

DeBert Wakelee and Herbert F. Sawyer for their services as members of the Committee of Relief during their terms of office to which they were elected.

The President called on Past Presidents Nagle and Soule who congratulated the officers of the Association on their splendid work during the year 1935 and spoke of the business prospects in New England for the coming year.

The meeting adjourned at two-thirty-five o'clock.

JUDSON BALDWIN,
Secretary.

Members Who Have Joined During 1935:

Samuel Ernest Cutler
N. Russell Lynn
William Thomas Small

Memorandum of Members Deceased During the Year 1935

Date of Death 1935	*Name*	*Age* *Yrs.*	*Mos.*	*Occupation*	*Year Joined*	*Years a Member*
Jan. 4	Humphrey Matthew Haley	53		Electrical Contractor	1932	3
Feb. 3	Robert D. Mossman	93		Paper Maker	1890	45
Feb. 7	George S. Sinnicks	71	9	Mason and Contractor	1914	21
Mar. 12	William Henry Goodwin	84	11	Iron Pipe Manufacturer	1893	42
April 13	Caleb S. Parris	71		Iron and Steel Works	1920	15
April 28	William Thomas Reed	62	6	Contracting Engineer	1920	15
May 12	Edward Charles Beck	72		Master Painter	1919	16
June 15	Clarence Hovey French	78	1	Pattern Maker	1901	34
June 16	Sidney F. Squires	73	11	Bed Manufacturer	1887	48
Sept. 29	George H. Hudson	70		Manager Motor Truck Company	1920	15
Nov. 8	James Thomas Cole	54	5	Superintendent Cambridge Shops for Blind	1913	22
Nov. 15	Charles B. Swift	77	1	Furniture Maker	1900	35

Average, seventy-two years.

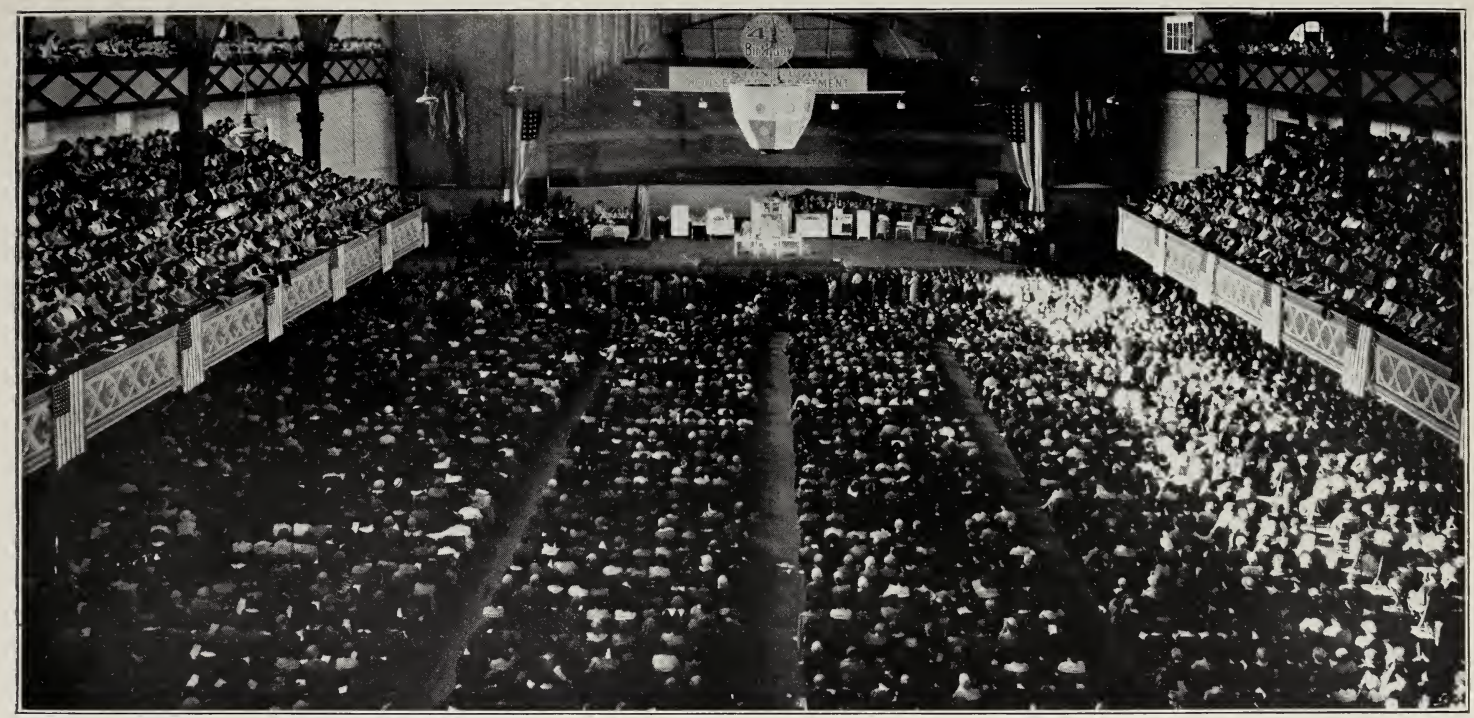

Capacity Audience Grand Hall during the Sessions of the Cooking School sponsored by the Boston Globe, October 1, 2 and 3, 1935

NECROLOGY

Humphrey Matthew Haley

Mr. Humphrey M. Haley, a life member of this Association, died January 4, 1935, at the age of fifty-three years.

Mr. Haley was born in Salem in 1882. He was graduated from the Massachusetts Institute of Technology in 1904 as an electrical engineer. In 1926 he went in business for himself under the firm name of H. M. Haley Electric Co. at 165 Pearl Street, Boston, where he continued until the time of his death.

He is survived by one sister, Anna E. Haley of Salem.

Robert Dumas Mossman

Mr. Robert D. Mossman died February 3, 1935 at his home, 102 Brook Road, Milton. He was ninety-three years old.

He came to this country from Edinburgh, Scotland, in 1861 to introduce the machine system in paper making to this country. For thirty-five years, beginning in 1870, he was general manager of the Tileston & Hollingsworth Co., paper manufacturers. In 1906 he retired, to devote his time to travel and gardening.

Mr. Mossman was a member of the Masons for sixty-eight years, director of the Dorchester Coöperative Bank and a director of the Mattapan National Bank.

A daughter, Miss Mary Mossman, survives him.

(*Boston Evening Transcript*)

Mr. Mossman joined this Association in 1890 as a life member.

George S. Sinnicks

The community was shocked when the news came of the passing of our fellow townsman George S. Sinnicks, on February 7, 1935, after but a week's illness, having gone under a major operation at the Salem hospital on Monday of this week from which he failed to rally.

His death has caused a wave of sorrow to sweep over the town and far beyond its limits, as he was actively interested in many fraternal organizations as well as having an extensive business acquaintance.

Mr. Sinnicks was a native of Canadian Labrador, and was born May 17, 1863, but came to the States when a young man and came to

Manchester to engage in the mason contracting business in 1892, taking over the business carried on for many years by the late Otis M. Stanley.

He was deeply interested in the affairs of the town and for many years served as chairman of the Finance Committee and in other important capacities. He was especially prominent in social and fraternal organizations, being a 32d degree Mason, a member of Magnolia Lodge I. O. O. F., Conomo Tribe Red Men, a charter member of the Manchester Club, although not a member in recent years, and several other organizations. He was a Past Master of Manchester Lodge, A. F. & A. M.

He is survived by his wife and three sons, George A. Sinnicks of this town, and Frank and Mark Sinnicks of San Francisco, California, a brother, S. Albert Sinnicks of this town, and four sisters.

(*Manchester Cricket*)

Mr. Sinnicks was a life member of this Association, joining in 1914, and served on the Board of Government in 1919, 1920, 1921.

William Henry Goodwin

Mr. William H. Goodwin was born in Augusta, Maine March 29, 1850, attended and graduated from the Augusta schools and, as a young man, went to work for one of the pioneer firms in the hardware business, namely, S. S. Brooks, Augusta, Maine. After working there for a few years he went to Boston and accepted a position as bookkeeper for what is now one of the old-time firms, George Woodman Co. About 1878 or 1879 he and a Mr. L. W. Sumner decided to go into business for themselves in the jobbing and wholesale line of heating, plumbing and water works supplies, and established the firm known as Sumner & Goodwin. The Sumner & Goodwin Co. prospered and remained in existence until the death of Mr. L. W. Sumner, about 1905. Shortly after the death of Mr. Goodwin's partner, he decided to close out the business in Boston and, after doing so, came to Portland, Maine, in 1906, and bought The Smith & Abbott Company, which at that time was in the contracting business of heating and plumbing. He reorganized The Smith & Abbott Company as a wholesale and jobbing house in the heating and plumbing supplies, which business is still in operation.

Mr. Goodwin was one of the pioneers in the heating, plumbing and water works supply trade, and in all probability at the time of his death was the oldest active man in this line in New England.

While a young man living in Augusta he was an active member in the State Militia. Later in his life, after becoming established in Boston, he became an active member and took great interest in the following organizations: The Ancient and Honorable Artillery Company, William Parkman Lodge, A. F. & A. M., Winchester, Woburn Royal Arch Chapter, A. F. & A. M., Woburn, DeMolay Commandery, Knights Templars, Boston; Kora Shrine, A. F. & A. M., Lewiston, Maine; Kiwanis Club, Portland, Maine; Pine State Fish and Game Association, Portland, Maine.

Outside of Mr. Goodwin's business and activity in organizations he was also a great enthusiast of the "Great Outdoors," being a great lover of horses, and an expert horseman himself. And in later years in Portland he took a great interest in golf, and was a member of the Portland Country Club and of the Willowdale Golf Club in Portland.

Mr. Goodwin is survived by his widow and one son, P. Freeman Goodwin. He joined this Association in 1893 as a life member.

Caleb S. Parris

Mr. Caleb S. Parris, who joined the Association as an iron and steel worker in 1920, died April 13, 1935, at his residence, 23 Ellsworth Street, Everett.

Mr. Parris was in business for many years under the name of C. S. Parris Iron Works in Everett.

He is survived by his widow, Lenora Knowlton Parris.

William Thomas Reed

Mr. William T. Reed, the son of Thomas P. Reed and Esther R. (Richardson) Reed, died April 28, 1935, at the age of sixty-two years.

Mr. Reed was educated in the public schools of Lynn, graduating in 1890 from Lynn English High School. He was connected with the Boston Steel & Iron Co. from 1897 to May, 1904. From then until 1910 he was with the Eastern Expanded Metal Co. and Eastern Concrete Construction Co. He then organized with William T. Reed Co., engineers and contractors in general building construction, and became president and principal owner up to the time of his death.

He was a member of the Sons of the American Revolution, the Lynn Historical Society, and Reade Society for Genealogical Research.

October 8, 1902 he married Grace Edith Bickford, who died in 1918 A brother, Frank Reed, and a nephew, Russell K. Reed, survive.

Mr. Reed joined the Association in 1920 as a life member.

Edward Charles Beck

Mr. Edward C. Beck, seventy-two, prominent member of several paint and decorator associations, died suddenly May 12, 1935 of blood poisoning. He lived at 84 Colberg Avenue, Roslindale, and conducted his business at 1140 Columbus Avenue, Roxbury.

Mr. Beck was born in Albany, New York, coming to Boston more than fifty years ago. He was in the decorating business in Roxbury forty-nine years and lived at the Roslindale address thirty-seven years.

He was an organizer of the Society of Master Painters and Decorators of Massachusetts, Inc. and the International Society of Master Painters

of the United States and Canada. He was also a member of the Master Builders Association of Boston and was chairman of the trustees of the Boston Master Painters Real Estate Associates.

He was a member of the Boston City Club, Ancient and Honorable Artillery Company, Washington Lodge of Masons, Knights Templars, Joseph Warren Commandery and was a Shriner.

Surviving him are a wife, Anna M. Beck; three sons, E. Stanley of Arlington, and Edward and John H. Beck of Roslindale; two daughters, Sophie M. and Katherine C. Beck of Roslindale; a brother, Henry of Newton, and a sister, Mrs. Harry C. Olson of Hull.

(*Boston Globe*)

Clarence Hovey French

Mr. Clarence H. French, a pattern maker by trade, died June 15, 1935, at the age of seventy-eight years. He was born May 15, 1857, in Clifton, Illinois the son of Charles Henry French and Mary (Hyde) French. He attended the public schools of Chelsea.

June 26, 1888 Mr. French married Mary E. Fuller.

He worked for the Magee Furnace Co. of Chelsea for a few years, then went in business for himself April 1, 1893 at 370 Atlantic Avenue. His concern was the only one in Boston making models for buildings and boat models from naval architect's drawings.

Sidney F. Squires

Mr. Sidney F. Squires, a bed manufacturer and a life member of this Association, died June 16, 1935, at the age of seventy-three years. He was born in Boston July 13, 1861, the son of Sidney Squires of Bennington, Vermont and Sophronia C. Franklin of Lynn, New Hampshire.

In 1887 Mr. Squires married Minnie J. Fetridge, who survives him, as well as a son, Harry S. Squires, and a daughter, Lillian I. Squires.

The following resolutions, prepared by Frank W. Whitcher and Charles T. Cahill, were adopted at a meeting of the Association held October 16, 1935:

George Henry Hudson

Born in Gloucester, Mass., September 21, 1865

Died in Medford, Mass., September 29, 1935

It is with a sense of profound sorrow that we record the death of one of our most enthusiastic and useful members. He joined the Massachusetts Charitable Mechanic Association May 1, 1920; was elected a member of the Board of Government in January, 1930, and was immediately made a member of the Finance Committee, on which he served until his death.

In the many capacities in which he was called upon to serve this Association he displayed an enthusiastic pride in its history and purposes

and brought to every duty those estimable qualities of heart and mind which distinguished him.

His early associations were with the sea, his father being captain of a fishing schooner, and after receiving his education in the public schools of Gloucester, where he graduated from the high school at the age of sixteen, he entered the employ of a local ship chandler. Four years later he came to Boston to take the business course at the school of Bryant & Stratton. On graduation he entered the employ of the Kimball Carriage Company on Sudbury Street, Boston. Later he was associated with the Lancaster Carriage Company of Merrimac, Mass. He became Treasurer of the French Carriage Company, one of the best known concerns in the business at that time, and later, with the great change in vehicular transportation, became General Manager of the Walker Vehicle Company, in which capacity he had served eighteen years at the time of his death.

Having a natural talent for literature he became a self-educated man with an unusual vocabulary, which enabled him to present his views clearly and convincingly when occasion required, and with a beauty of expression which invariably charmed those who listened to his words, which fortunately have become a part of the records of the many Associations of which he was a member. He was frequently called upon to make public addresses and always willingly responded, filling the occasion with grace and dignity, and the presentation of well considered thoughts that were an inspiration to all who listened.

He was of a quiet, unassuming, genial, kindly, lovable nature, and highly endeared himself to all who were privileged to know him — a man of high character, sterling integrity and patriotic devotion, who will be greatly missed by the members of our Association and all who shared his acquaintance.

THEREFORE BE IT RESOLVED, that the members of the Massachusetts Charitable Mechanic Association records its deep regret at his death and its appreciation of his sterling qualities by the adoption of these resolutions and causing them to be spread upon the records of the Association.

Be it also RESOLVED, that the deepest sympathy of the Association be extended to Mrs. Hudson and his family and that a copy of these resolutions be forwarded to her.

James Thomas Cole

Mr. James T. Cole, a worker for the blind, died November 8, 1935, at his home in Lexington at the age of fifty-four years.

Mr. Cole was born in Kingston, Massachusetts, the son of Samuel Pierce Cole of Carver and Sarah T. (Cook) Cole of Canton.

He was a graduate of Kingston High School and attended Massachusetts Institute of Technology for one year. He was in the woolen business for two years, then entered Lowell Textile School in 1902 and was

graduated in 1905. For the next few years he was connected with several different textile firms and then became associated with the work of the blind. He was superintendent of the Cambridge Shops for the Blind and during this work developed several machines to assist the blind in making a living, the most important work being the development of a satisfactory loom for the blind to operate.

In 1907 Mr. Cole married Ethel Lausom. They had a son, James Lausom Cole and a daughter, Constance Irwin Cole, who all survive him.

Charles B. Swift

Mr. Charles B. Swift, a life member of the Association, died at Middleborough, November 15, 1935. He was born in Sandwich, Massachusetts, September 17, 1858.

He went to work on Bromfield Street in 1873 for J. Humphrey & Co., later J. W. Wilder & Co. In 1889 he went to Providence as buyer of the Upholstery and Art Department for H. W. Ladd Co. He returned to Boston in 1892 and went into the upholstery and furniture business for himself on Charles Street. At the end of 1914 he retired from business and has travelled most of the time since.

He leaves one daughter, Mrs. Fletcher Clark, Jr. of Middleborough, four grandchildren, and one sister.

INDEX

OF MEMBERS LIVING JANUARY 1, 1936

Year Joined

1918 Aborn, George P., manager.....
1916 Adams, Donald B., civil engineer.....

1921 Babcock, Lewis H., iron worker.....L
1922 Bacon, Arthur L., plasterer.....
1890 Bacon, Lewis H., builder.....L
1903 Badger, Edward J., leather mfr. L
1915 Badger, Erastus B., coppersmith.....L
1883 Badger, W. C. H., furniture mfr.....L
1910 Bailey, Edwin W. M., manufacturer...L
1898 Baldwin, Judson, stone worker.....L
1908 Barber, D. Fletcher, hardware dealer..L
1921 Barber, Ralph F., hardware dealer L
1918 Bauer, George U., tourist agency.....L
1923 Beede, E. Jefts,
garage and factory equipment L
1929 Belcher, Donald M., manufacturer .....
1920 Bent, Albert B., manufacturer of beds .L
1916 Bertram, James, carpenter and builder.
1898 Blair, Donald M., building mover.....L
1909 Blanchard, Carlton S., builder.....L
1918 Bond, Percy C., builder.....L
1927 Bradley, Charles E., manufacturer....
1917 Bray, Mellen N., manufacturer.....L
1928 Brayton, Homer L.,
manufacturer of iron for buildings...L
1896 Briggs, Frederick H., billiard table mfr.L
1907 Briggs, Walter E., stairbuilder.....L
1914 Brock Edward P., steam specialties...L
1899 Brown, Charles A., architect.....L
1909 Brown, Harold H., consulting engineer.L
1908 Brown, William I., woodworker.....L
1907 Buck, Norton P., signmaker.....
1922 Buerkel, George C., electrical contr.....L
1884 Buerkel, John F., steamfitter.....L
1925 Bullard, William P., optician.....
1921 Butler, Merrill P., marble worker L
1913 Butterworth, Elwell R.,
mechanical engineer.....

1932 Cahill, Charles T., publicity manager....
1920 Campbell, Charles L., chemical engineer
1923 Campbell, Kenneth
optometrist and optician.....L
1900 Capper, Frederick H. plumber.....L
1929 Carder, Estern F., manufacturer builders
finish.....L
1924 Carleton, John H., engineer.....L
1914 Carter, George H., cabinet maker.....
1920 Cast, Alfred, mason builder.....L
1916 Challis, John, manager.....
1921 Chandler, Alvah P., hardware dealer..L
1925 Chase, Maurice E., piping contractor..L
1920 Chesterton, Arthur W.,
engineers' supplies.....
1925 Claflin, Charles A., manufacturer .....

Year Joined

1925 Claflin, William R., manager.....
1923 Clapp, Joseph L., furrier mfr.....L
1920 Clark, Frank O., photo-engraver.....L
1905 Clark, F. Warren, builder.....L
1911 Clark, Henry W., jeweller.....L
1922 Clark, Oberlin S., builder.....L
1927 Collupy, Everett H., manufacturer.....L
1922 Coombs, Harold W., engineer.....
1912 Cortis, Dwight T., master gas fitter....L
1928 Covel, N. Edwin, confectioner.....L
1921 Cox, Edwin W., plumber.....
1915 Crane, William, builder.....L
1922 Cumming, Robie C., master painter....
1927 Curry, Frank B., mfr. store fixtures....
1926 Curry, James J., manufacturer.....L
1902 Cutler, Frank E., painter.....L
1935 Cutler, Samuel E., treasurer.....L

1921 Davis, William A., iron-worker.....L
1926 Dodge, William F., manufacturer.....L
1924 Doig, Thomas G., contractor plasterer
1929 Dolan, James P., manufacturer.....L
1915 Dolley, Fred M., printer.....
1927 Dolloff, George L., contractor.....L
1925 Dolloff, George S.,
superintendent nautical instruments
1909 Drisko, Alonzo B., builder.....L
1899 Drisko, Fred H., builder.....L
1902 Dunbar, Kinsley,
mechanical draughtsman L
1921 Duncan, Justin A., brassfounder.....L
1924 Dunton, Kerwin, mfr. office furniture..L

1932 Eastman, Gilbert C., manufacturer.....
1879 Eaton, William S., machinist.....L
1929 Ellis, Merton Parker, contractor.....L
1920 Emerson, William H., varnish mfr.....
1922 Estes, Roscoe E., builder.....L
1920 Evatt, Walter M., contractor.....

1915 Farquhar, Harry W., roofer.....L
1915 Farquhar, Joseph, roofer.....
1908 Fay, Frederic H., civil engineer.....L
1932 Faye, Roy A., manufacturer L
1905 Field, Frank D., master mechanic.....L
1929 Fifield, William S., builder .....
1916 Fillmore, Millard, builder.....
1920 Finney, William N., painter.....L
1892 Fish, John A., heating-apparatus mfr...L
1919 Fleming, William, printer.....L
1922 Ford, Joseph B., stone contractor.....L
1922 Forsaith Charles H., mfr. safety treads
1892 Foss, Eugene N., machinery mfr.....L
1926 Freeman, Harry S., builder.....L

Year
Joined

1909 Gerrish, Henry D., carpenter-builder...L
1922 Gibby, Harry E., iron worker.....L
1909 Gibson, James R., builder.....L
1922 Gilliatt, Charles L., iron founder.....
1912 Gilman, Osman B., biscuit mfr.....L
1926 Goho, Reuben E., metal ceilings.....L
1910 Goss, John L., granite contractor.....L
1914 Gow, Charles R., contractor.....L
1912 Grady, Francis X., plasterer.....L
1929 Grady, John L., contractor.....
1902 Graham, Benjamin J., stair builder....L
1928 Gray, Arthur F., archt. and engineer...
1914 Gray Mason H., metal worker.....
1919 Greene, Charles E., mechanical engineer
1897 Gurney, Edwin D., iron founder.....L
1890 Gurney, Franklin P., iron founder.....L

1932 Hall, Asa, printer.....L
1920 Harriman, Henry I., electrical engineer
1915 Harrison, Charles M., carpenter-builder L
1902 Harvey, George W., builder.....L
1906 Hasty, Gilbert M., whiting mfr.....L
1921 Hathaway, George L., builder.....
1924 Hathaway, Henry S., builder.....
1908 Hayden, Lowell T., sheet metal worker.L
1919 Heap, Hargreaves, varnish mfr.....
1927 Henderson, George W., mfr. lighting fixtures.....L
1884 Hersey, Ira G., carpenter.....L
1915 Hersey, Ira G., Jr., carpenter.....L
1915 Hibbard, W. S., builder.....
1924 Hill, Henry H., brush mfr.....
1920 Howard, Charles W., builder.....
1911 Hunt, Harry H., construction engineer. L
1915 Hunter, Guy F., hardware mfr.....L
1887 Hunter, J. B., hardware mfr.....L
1915 Hunter Lester B., hardware mfr.....L

1914 Irwin, George C., mason builder.....L

1914 Jacobs, Carlton D., mason.....
1892 Jacobs, James H., mason.....L
1926 Jacobs, Louis H., plumber.....
1916 Jarvis, Joseph T., patternmaker.....L
1916 Johnson, Ralph, plumber.....L
1902 Johnson, William B., plumber.....L
1919 Joslin, Arthur W., contractor.....L

1908 Kearns, William F., concrete engineer..L
1922 Kellogg, Edmund W., electrical engineer.....L
1931 Kent, Louis W., contractor.....L
1933 Kimball, Ernest L., manufacturer of advertising signs....L
1932 King, Charles, master plumber.....L
1919 Kinmartin, James H., painter.....
1920 Kinney, J. Royal, pumps and compressors.....
1895 Knox, Albert L., painter.....L

1883 Lane, Frederick, electrician.....L
1921 Lane, Henry O., iron worker.....L
1885 Leighton, George E., builder.....L
1925 Leonard, Joseph N., treasurer George H. Priggen Co.....L
1902 Lewis, Edwin C., electrical engineer....L
1895 Lincoln, Louis R., engraver and printer.L
1920 Lombard, Fred E., roofer.....L

Year
Joined

1924 Lombard, Walter E., patent attorney and mechanical engineer.....
1890 Long, Josiah H., machinist.....L
1910 Lord, Lyman L., coppersmith.....L
1919 Low, Harold W., builder.....
1919 Low, Samuel D., builder.....
1909 Lynch, Henry H., boilermaker.....L
1935 Lynn, N. Russell, automobile supply manufacturer ....

1901 MacAlman, John H., automobile builder.....L
1920 Main, Charles T., engineer of construction.....
1921 Makepeace, Carl G., iron founder.....L
1899 Marble, Charles H., plumber.....L
1907 Marshall, H. Newton, painting contractor.....L
1929 McGann, Thomas, bronze founder....L
1918 McGaw, John, contractor.....L
1919 McKenna, Wm. N., Jr., plumber.....L
1914 McKenzie, Clarence J., engraver.....L
1914 McKenzie, Forbes L., builder.....
1920 McLauthlin, Martin B., elevator construction.....L
1889 McNutt, John J., builder.....L
1887 McQuesten, Frank B., lumber mfr.....L
1933 Miers, Charles J., 2nd., roofer.....
1915 Miers, Frank L., roofer.....
1903 Miller, Sherburne N., mason.....L
1923 Mirick, George L., civil engineer.....
1901 Mitchell, Sidney A., carpenter.....L
1922 Monahan, John J., builder.....
1922 Monroe, Frank A. plumbing supplies....
1907 Morrison, Walter W., builder.....L
1902 Munro, Charles W., plasterer.....L
1907 Murtfeldt, Will A. roofing and concrete construction....L
1919 Myrick, James W. H., ventilating engineer.....

1920 Nagle, Frank L., publisher.....L
1902 Neal, Burton W., Jr., carpenter.....L
1919 Norton, Harry I., bridge and wharf builder.....L
1919 Norton, William A., bridge and wharf builder.....L
1921 Nutting, George H., manufacturer....L

1900 Oakes, William H. heating apparatus manufacturer.....L
1920 O'Brien, Michael W., marble mfr.....L
1899 Oliver, Robert W., blacksmith.....L

1929 Palmer, Lionel G. H., president and gen mgr. General Fireproofing Corp.....L
1934 Parker, Almon H., steam and mechanical engineer.....
1916 Parmenter, George E., crayon mfr.....
1930 Paul, Charles Van Stone, bronze founder
1907 Pearson, Benjamin, manufacturer building finish.....L
1902 Perry, Frederic H., printer.....L
1908 Perry John R., painter and decorator..L
1920 Perry, Vinal B., machinist.....
1922 Pickett, Joseph C., cleaner and pointer of buildings.....
1927 Piotti, Ambrogio, building contractor.....L
1897 Porter, Frank M., printer.....L

Year Joined

1908 Powell, James H., ventilator manufacturer.....L
1878 Pratt, Walter G., watchmaker.....L
1914 Preble, Harry H., mason-builder.....
1902 Preble, Walter H., mason-builder.....L

1934 Queen, Walter K., manufacturer L
1926 Quint, Sydney W., wool.....L

1906 Rand, David L., contract builder.....L
1899 Rhoades, Herbert A., builder.....L
1891 Richards, William S. tinplate and sheet iron worker.....L
1890 Ritchie, John, scientific expert.....L
1929 Roberts, Albert E., master plumber.....
1921 Roberts, William G., builder.....L
1896 Robinson, Joseph M., boiler mfr.....L
1908 Rock, Frederick N., iron worker.....L
1919 Rodday, William A., master plumber...L
1915 Rollins, James W., civil engineer.....L
1912 Rouse, George F., building construction L
1919 Russell, Daniel, boiler mfr.....
1927 Russell, Gordon W., boiler mfr.....
1928 Russell, Warren K., boiler mfr.....

1926 St.George, William, electrical contractor L
1922 Sanderson, Edmund C., electrical contr..L
1928 Sanford, Nelson J., plasterer.....L
1909 Savage, J. Arthur, interior decorator...L
1914 Sawyer, Herbert F., elec. contractor....L
1931 Seiler, Andrew S., confection manager....L
1910 Sherry, Eugene C., leather mfr.....L
1904 Shirley, Charles F., lithographer.....L
1921 Small, Solon B., mfr. building finish....L
1935 Small, William T., music lithography ..L
1928 Smith, Arthur E., pres. and gen. mgr. Security Furnace Appliance Co.....L
1932 Smith, Frederick A., manufacturer.....L
1917 Smith, William C., iron worker.....L
1922 Soley, John C., building mover.....L
1926 Sollows, Clifford F., engraver L
1902 Soule, Parker F., builder.....L
1905 Sprague, Henry B., signmaker.....L
1934 Springer, Walter L., mechanical eng. ..L
1926 Stephens, William T., carpenter-builder.....
1902 Strong, William C., iron worker.....L
1929 Svensson, Lars A., master painter and decorator.....

Year Joined

1921 Tapper, Charles A., iron founder.....
1899 Taylor, Charles S., nickel plater.....L
1922 Taylor, Walter C., mason.....L
1915 Todd, Thomas, Jr., printer.....L
1925 Tomlinson, Everett F., building construction.....L
1911 Traiser, Charles H., cigar mfr.....L

1907 Uniacke, Thomas, millman.....L

1882 Van Noordan, Ezekiel, sheet metal worker.....L
1920 Vogel, John J., plumber.....

1926 Wakelee, DeBert, manufacturer.....L
1928 Wason, Leonard C., engr. and builder..L
1934 Waters, Herbert B., pres. and mgr.....L
1934 Waterhouse, George H., treas. and mgr..
1916 Webster, John M., mechanical engineer.
1905 Wentworth, Andrew S., superintendent building construction.L
1917 Whall, Frank R., fibre manufacturer...L
1898 Whidden, Stephen H., mason-builder...L
1912 Whitcher, Frank W., manufacturer....L
1923 Whitcomb, Ralph L., builder.....L
1908 White, Frank E., iron worker.....L
1925 White, George W., manufacturer fire doors.....
1927 White, John O., builder.....
1931 White, Wesley M., manufacturer L
1895 Whitney, Arthur C., builder.....L
1920 Whitney, Robert F., tannery machinery L
1899 Wilkinson, William H., hardware mfr...L
1907 Willcutt, Edward F., builder.....L
1910 Williams, Alexander K., builder.....L
1917 Williams, Joseph H., hardware mfr.....L
1911 Williams, Joseph P., plumber.....L
1907 Wilson, Melbourne E., plumber.....L
1924 Wilson, Robert G. shoe mfr.....
1924 Wilson, William W., builder.....L
1928 Wilson, William J., manufacturer of iron for buildings...L
1908 Wingate, Frank E., interior decorator..L
1924 Winn, Harry T., mfr. watch hands L
1922 Woodbury, Clarence P., builder.....L
1922 Woodbury, Willard D., builder L

HONORARY MEMBERS

Elihu Thomson
John L. Bates
Channing H. Cox
Alvan T. Fuller
Frank G. Allen

DIRECTORY OF MEMBERS

The following directory has been compiled for the benefit of the members of the Massachusetts Charitable Mechanic Association.

Those members whose names do not appear have either retired from business, or their business interests are too indefinite to enter in this list; also, it will be noted, that the business interests of many of the members on this list have changed since their admission to membership in the Association.

ADDRESSING AND MAILING

Waters, Herbert B.	Boston Mailing Co. 394 Atlantic Avenue, Boston

ARCHITECTS

Bacon, Lewis H.	120 Boylston Street, Boston
Brown, Charles A.	67 Nelson Street, Dorchester
Gray, Arthur F.	20 Fayette Street, Watertown

AUTOMOBILE BODIES

MacAlman, John H.	100 Massachusetts Avenue, Boston

AUTOMOBILE SUPPLIES

Lynn, N. Russell	92 Broadway, Cambridge

BILLIARD AND POOL TABLES

Briggs, Frederick H.	Briggs, Oliver L. & Son 128 Washington Street, Boston

BISCUIT AND CRACKER MANUFACTURER

Gilman, Osman B.	332 Newbury Street, Boston

BLACKSMITH, MACHINE

Oliver, Robert W.	Oliver & Williams 39 Pitts Street, Boston

BLOWERS AND FANS

Foss, Eugene N.	Sturtevant, B. F. Co. Hyde Park, Mass.

BOILERMAKERS

Lynch, Henry H.	The Hodge Boiler Works 103 Sumner Street, East Boston
Russell, Daniel	Daniel Russell Boiler Works 103 Boston Street, South Boston

BOXES, PAPER

Eastman, Gilbert C.	Milford, Mass.

BRASSFOUNDER

Duncan, Justin A.	William Duncan Co. 156 Liverpool Street, East Boston

BRIDGE BUILDER

Norton, William A.	Norton, W. A. Co. West Falmouth, Mass.

BRONZE FOUNDERS

McGann, Thomas	114 Portland Street, Boston
Paul, Charles V.	19 West Third Street, South Boston

BUILDERS' FINISH

Carder, Estern F.	127 Cambridge Street, Allston
Pearson, Benjamin	45 Eliot Street, Jamaica Plain, Mass.
Small, Solon B.	34 Crafts Street, Newtonville, Mass.

BUILDING MOVERS

Blair, Donald M.	Soley & Blair, Inc. 7 Water Street, Boston
Soley, John C.	Soley & Blair, Inc. 7 Water Street, Boston

CIGAR MANUFACTURER

Traiser, Charles H.	H. Traiser & Co., Inc. 116 Merrimac Street, Boston

COLLARS AND CUFFS

Butterworth, Elwell R.	Reversible Collar Co. 111 Putnam Avenue, Cambridge, Mass.

CONCRETE CONSTRUCTION

Kearns, William F.	Kearns Construction Co., 6 Beacon Street, Boston

CONCRETE PRODUCTS MANUFACTURER

Clark, Oberlin S.	Nelson Cement Stone Co., Inc. 25 Hayward Street, East Braintree

CONFECTIONERS

Covel, N. Edwin	Lovell & Covel 254 Massachusetts Avenue, Cambridge
Seiler, Andrew S.	110 Norway Street, Boston

CONTRACTORS AND BUILDERS

Bertram, James	307 West Third Street, South Boston
Blanchard, Carlton S.	L. P. Soule & Son Company 80 Boylston Street, Boston
Bond, Percy C.	George C. Irwin Co. 96 West Brookline Street
Crane, William	Hayward and Amherst Streets, Cambridge, Mass.
Douglass, Walter B.	New England Structural Co. 38 Chauncy Street, Boston
Dolloff, George L.	75 Fellsway East, Somerville, Mass.
Drisko, Alonzo B.	46 Cornhill, Room 411, Boston
Drisko, Fred H.	46 Cornhill, Room 411, Boston
Dunbar, Kinsley	Walter A. Wentworth Co. 107 Pacific Street, Cambridge
Ellis, Merton P.	77 Summer Street, Boston
Estes, Roscoe E.	Foster Construction Co. 515 Massachusetts Avenue, Cambridge
Evatt, Walter M.	345 Buckminster Road, Brookline
Fifield, William S.	25 Bowker Street, Boston
Fillmore, Millard	Wellington Fillmore Co. 25 Cherry Street, Cambridg,e Mass.
Freeman, Harry S.	36 Lincoln Street, Boston
Gow, Charles R.	Charles R. Gow Co. 6 Beacon Street, Boston
Gibson, James R.	Richard Gibson & Son 65 Long Wharf, Boston
Grady, John L.	73 Tremont Street, Boston
Harrison, Charles M.	458 Harrison Avenue, Boston
Harvey, George W.	George W. Harvey Co. 100 Milk Street, Boston
Hathaway, Henry S.	82 Charles Street, Boston
Hersey, Ira G.	North Street, Hingham, Mass.
Hersey, Ira G., Jr.	77 Summer Street, Boston
Hibbard, William S.	829 Shirley Street, Winthrop
Howard, Charles W.	74 Humphrey Street, Swampscott
Irwin, George C.	George C. Irwin Co. 96 West Brookline Street, Boston
Jacobs, Carlton D.	David H. Jacobs & Son, Inc. 77 Summer Street, Boston
Joslin, Arthur W.	107 Massachusetts Avenue, Boston
Kent, Louis W.	26 Edinboro Street, Boston
Leighton, George E.	Leighton-Mitchell Co., Corp. 99 Chauncy Street, Boston
Low, Harold W.	C. A. Dodge Co. Erie and Albany Streets, Cambridge, Mass.

CONTRACTORS AND BUILDERS (Continued)

Low, Samuel D.	C. A. Dodge Co. Erie and Albany Streets, Cambridge, Mass.
McGaw, John	John McGaw & Son 128 Washington Street, North, Boston
McKenzie, Forbes L.	7 Water Street, Boston
Mitchell, Sidney A.	Mitchell & Sutherland, Inc. 100 Arlington Street
Monahan, John J.	Edwards & Monahan Co., Lowell, Mass.
Neal, B. W.	B. W. Neal, Inc. 293 Boylston Street, Brookline
Piotti, Ambrogio	708 Dudley Street, Dorchester, Mass.
Rand, David L.	D. L. Rand Co. 77 Summer Street, Boston
Roberts, William G.	Cross & Roberts Co., Inc. 101 Milk Street, Boston
Rouse, George F.	Salem, Mass.
Stephens, William T.	100 Atlantic Avenue, Boston
Tomlinson, Everett F.	201 Devonshire Street, Boston
Wason, Leonard C.	80 Federal Street, Boston
Wentworth, Andrew S.	Walter A. Wentworth Co. 107 Pacific Street, Cambridge, Mass.
Whitcomb, Ralph L.	19 Wareham Street, Boston
White, John O.	496 Eliot Street, Milton, Mass.
Whitney, Arthur C.	126 State Street, Boston
Willcutt, Edward F.	L. D. Willcutt & Sons Co. 146 Summer Street, Boston
Williams, Alexander K.	Room 314, 148 State Street, Boston
Wilson, William W.	201 Devonshire Street, Boston
Woodbury, Clarence P.	I. F. Woodbury & Sons Co. 185 Summer Street, Boston
Woodbury, Willard D.	10 Chester Street, Allston

CONTRACTORS, ELECTRICAL

Buerkel, George C.	161 Massachusetts Avenue, Boston
Sanderson, Edmund C.	11 Thompson Street, Winchester, Mass,
Sawyer, Herbert F.	96 Carver Street, Boston
St. George, William	514 Atlantic Avenue, Boston

CRANBERRIES

Eaton, William S.	Betty's Neck Co. 27 State Street, Boston

CRAYONS

Parmenter, George E.	Branford, Conn.

ELECTRICAL FIXTURES

Henderson, George W.	48 Thayer Street, Boston
Lewis, Edwin C.	E. C. Lewis, Inc. 121 Federal Street, Boston

ELECTRIC POWER

Harriman, Henry I.	Room 408, 20 Somerset Street, Boston

ELEVATOR ENTRANCES AND CARS

Springer, Walter L.	W. S. Tylor Co. 20 Providence Street, Boston

ELEVATORS

McLauthlin, Martin B.	George T. McLauthlin Co. 120 Fulton Street, Boston
Smith, Frederick A.	Payne Elevator Co., Cambridge, Mass.
Strong, William C.	George T. McLauthlin Co. 120 Fulton Street, Boston

ENGINEER, CHEMICAL

Campbell, Charles L.	E. B. Badger & Sons Co. 75 Pitts Street, Boston

ENGINEERS, CIVIL AND CONSULTING

Aborn, George P.	265 Third Street, East Cambridge
Adams, Donald B.	D. B. Adams & Co., Inc. 155 East 47th Street, New York City
Brown, Harold H.	80 Riverside Avenue, Red Bank, N. J.
Fay, Frederic H.	Fay, Spofford & Thorndike 44 School Street, Boston
Mirick, George L.	3 Webster Court, Stoneham, Mass.
Rollins, James W.	6 Beacon Street, Boston

ENGINEERS, CONSTRUCTION

Cortis, Dwight T.	18 West Street, Boston
Douglass, Walter B.	New England Structural Co. 200 Devonshire Street, Boston
Hunt, Harry H.	Stone & Webster 8th Floor, 49 Federal Street, Boston
Kearns, William F.	4 Larchmont Street, Dorchester
Main, Charles T.	201 Devonshire Street, Boston
Wason, Leonard C.	80 Federal Street, Boston

ENGINEERS, ELECTRICAL

Kellogg, Edmund W.	50 Kilby Street, Boston
Sawyer, Herbert F.	96 Carver Street, Boston
Lewis, Edwin C.	E. C. Lewis, Inc. 121 Federal Street, Boston

ENGINEERS, MECHANICAL

Carleton, John H.	120 Fulton Street, Boston
Coombs, Harold W.	75 Pitts Street, Boston
Gray, Arthur F.	53 State Street, Boston
Greene, Charles E.	1300 Statler Building, Boston
Lombard, Walter E.	746 Old South Building, Boston

ENGINEERS' SUPPLIES

Chesterton, Arthur W.	A. W. Chesterton Co. 64 India Street, Boston

ENGINES AND BOILERS

Robinson, Joseph M.	The Atlantic Works 80 Border Street, East Boston
Russell, Daniel	Daniel Russell Boiler Works 93 Boston Street, South Boston
Russell, Gordon W.	James Russell Boiler Works 9 Dewar Street, Boston
Russell, Warren K.	James Russell Boiler Works 9 Dewar Street, Boston
Strong, William C.	George T. McLauthlin Co. 120 Fulton Street, Boston

ENGRAVERS

McKenzie, Clarence J.	McKenzie Engraving Co. 1010 Commonwealth Avenue, Boston
Sollows, Clifford F.	62 Mystic Street, West Medford, Mass.

ENGRAVER, PHOTO

Clark, Frank O.	470 Atlantic Ave., Boston

FIBRE

Whall, Frank R.	C. H. Whall Co. 170 Summer Street, Boston

FIRE ALARM SERVICE

Waterhouse, George W.	Boston Automatic Fire Alarm Co. 141 Milk Street, Boston

FIRE DOORS

White, George W.	360 Portland Street, Cambridge, Mass.
White, Wesley M.	360 Portland Street, Cambridge, Mass.

FIRE PROOFING MATERIALS

Palmer, Lionel G. H.	74 Franklin Street, Boston

FURNITURE

Badger, W. C. H.	54 New Street, East Orange, N. J.

FURS

Clapp, Joseph L.	Joseph L. Clapp Fur Shop 36 Bromfield Street, Boston
McNutt, John J.	Raymond's Syndicate 360 Washington Street, Boston

GARAGE EQUIPMENT

Beede, E. Jefts	33 Goss Avenue, Melrose, Mass.

GRANITE

Goss, John L.	John L. Goss Corp. 77 Summer Street, Boston

HARDWARE

Barber, D. Fletcher	Chandler & Barber Co. 113 Huntington Avenue, Boston
Barber, Ralph F.	Chandler & Barber Co. 113 Huntington Avenue, Boston
Chandler, Alvah P.	Chandler & Barber Co. 113 Huntington Avenue, Boston
Hunter, Guy F.	J. B. Hunter & Co. 60 Summer Street, Boston
Hunter, John B.	J. B. Hunter & Co. 60 Summer Street, Boston
Hunter, Lester B.	J. B. Hunter & Co. 60 Summer Street, Boston
Wilkinson, William H.	A. J. Wilkinson Co. 180-188 Washington Street, Boston
Williams, Joseph H.	Burditt & Williams Co. 70 Summer Street, Boston

HEATING AND COOKING APPARATUS

Sprague, Henry B.	Sprague-Bates-Place Co. 28 Union Street, Boston

HEATING AND VENTILATING

Buerkel, John F.	Buerkel & Co. 20 Union Park Street, Boston
Cox, Edwin W.	Pierce & Cox 143 Kingston Street, Boston
Oakes, William H.	24 Union Park Street, Boston

HOISTING ENGINES

Field, Frank D.	Lambert Hoisting Engine Co. 30 Church Street, New York

INSURANCE

Bent, Albert B.	59 Yale Street, Winchester, Mass.
Hill, Henry H.	Equitable Life 100 Milk Street, Boston
Rodday, William A.	R. J. Rodday Co. 138 Harrison Avenue, Boston
White, Frank E.	369 Beacon Street, Boston

INTERIOR DECORATORS

Savage, J. Arthur	William B. Savage Co. 248 Boylston Street, Boston
Wingate, Frank E.	James I. Wingate & Son 563 Boylston Street, Boston

IRON WORKS

Babcock, Lewis H.	Babcock-Davis Corporation 474 Dorchester Avenue, Boston
Brayton, Homer L.	Brayton-Wilson-Cole Corp. 130 Magazine Street, Roxbury
Davis, William A.	Babcock-Davis Corporation 474 Dorchester Avenue, Boston
Gibby, Harry E.	Treasurer, Mechanics Iron Foundry 38 Kemble Street, Roxbury
Gilliatt, Charles L.	Norfolk Iron Co. Norfolk Downs, Mass.
Makepeace, Carl G.	Smith-Lovett Co. 135 Tyler Street, Boston
Rock, Frederick N.	3820 Falcon Street, San Diego, California
Smith, William C.	Boston Forge Company 340 Maverick Street, East Boston, Mass.
Strong, William C.	77 Summer Street, Boston, Mass.
Tapper, Charles A.	Puritan Iron Works 110 Portland Street, Boston
Wilson, William J.	Brayton-Wilson-Cole Corp. 130 Magazine Street, Roxbury

JEWELER

Clark, Henry W.	373 Washington Street, Boston

JOURNALISTS

Brown, Harold H.	80 Riverside Avenue, Red Bank, N. J.
Ritchie, John	115 Washington Street, Malden, Mass.

LANTERNS

Gray, Mason H.	Peter Gray & Sons, Inc. 286 Third Street, East Cambridge, Mass.

LEATHER

Sherry, Eugene C.	E. C. Sherry & Co. 361 Harvard Street, Cambridge, Mass.

LIMESTONE AND MARBLE

Butler, Merrill P.	Philip H. Butler & Co. 622 Somerville Avenue, Somerville, Mass.
OBrien, Michael W.	Troy Brothers & Co. 975 Massachusetts Avenue, Boston

LITHOGRAPHER

Shirley, Charles F.	Topsfield, Mass.

LUMBER

McQuesten, Frank B.	27 Kilby Street, Boston

MACHINISTS

Foss, Eugene N.	Sturtevant, B. F., Co. Hyde Park, Mass.
Long, Josiah H.	93 Laurel Street, Melrose, Mass.
Perry, Vinal B.	Owls Head, Me.
Wilkinson, William H.	A. J. Wilkinson & Co. 180-188 Washington Street, Boston

MANAGERS

Claflin, William R.	99 Bedford Street, Boston
Smith, Arthur E.	89 Broad Street, Room 932, Boston

MANUFACTURERS

Belcher, Donald M.	64 Old Mystic Street, Arlington, Mass.
Bradley, Charles E.	Bradley Stuc-O-Tint Co. 133 W. Brookline Street, Boston
Claflin, Charles A.	60 Pearl Street, Boston
Collupy, Everett H.	121 Faneuil Hall Market, Boston
Dodge, William F.	110 Hillside Avenue, Mt. Vernon, N. Y.

MANUFACTURERS (Continued)

Faye, Roy A.	188 Brighton Avenue, Boston
Queen, Walter K.	Needham Heights, Mass.
Smith, Frederick A.	Payne Elevator Co., Cambridge, Mass.
Wakelee, DeBert	The Lubron Co., Everett, Mass.
Whitcher, Frank W.	140 Federal Street, Boston
White, Wesley M.	360 Portland Street, Cambridge, Mass.

MANUFACTURERS, STORE FIXTURES

Curry, Frank B.	72 E. Dedham Street, Boston
Dolan, James P.	675 Concord Avenue, Cambridge

MARBLE WORKERS

Butler, Merrill P.	Philip H. Butler & Son Co. 622 Somerville Avenue, Somerville, Mass.
O'Brien, Michael W.	Troy Bros. & Co. 975 Massachusetts Avenue, Boston

MASONS AND BUILDERS

Cast, Alfred	45 Bromfield Street, Boston
Hathaway, George L.	George L. Hathaway Co. 32 Pemberton Square, Boston
Irwin, George C.	George C. Irwin & Co. 96 West Brookline Street, Boston
Jacobs, Carlton D.	David H. Jacobs & Son, Inc. 77 Summer Street, Boston
Miller, Sherburne N.	67 Kenwood Street, Dorchester, Mass.
Neal, B. W.	B. W. Neal, Inc. 293 Boylston Street, Brookline
Preble, Harry H.	Walter H. Preble Co. 11 Pemberton Square, Boston
Preble, Walter H.	Walter H. Preble Co. 11 Pemberton Square, Boston
Soule, Parker F.	L. P. Soule & Son 80 Boylston Street, Boston

METAL CEILINGS

Goho, Reuben E.	75 Vassar Street, Cambridge

MUSIC LITHOGRAPHER

Small, William T.	166 Terrace Street, Roxbury

NAUTICAL INSTRUMENTS

Dolloff, George S.	43 India Street, Boston

NICKEL PLATER

Taylor, Charles S.	Boston Nickel Plating Co. 160 Portland Street, Boston

NOTARY PUBLIC

Clark, Henry W.	373 Washington Street, Boston

OFFICE EQUIPMENT ENGINEER

Palmer, Lionel G. H.	74 Franklin Street, Boston

OFFICE FURNITURE

Dunton, Kerwin R.	210 Broadway, Cambridge, Mass.

OPTICIAN

Bullard, William P.	110 Tremont Street, Boston

OPTOMETRIST

Campbell, Kenneth	44 Bromfield Street, Boston
Pratt, Walter G.	120 Boylston Street, Boston

PAINT MANUFACTURERS

Cutler, Samuel E., Jr.	Hancock Paint & Varnish Co. 53 West Squantum Street, North Quincy, Mass.
Heap, Hargreaves	Hancock Paint & Varnish Co. 53 West Squantum Street, North Quincy, Mass.

PAINTERS AND DECORATORS

Cumming, Robie C.	119 Brainard Road, Allston
Finney, William N.	115 Central Street, Auburndale
Hasty, Gilbert M.	Gilmanton Iron Works, Gilmanton, N. H.
Kinmartin, James H.	139 West Brookline Street, Boston
Marshall, H. Newton	H. Newton Marshall Co. 522 Harrison Avenue, Boston
Perry, John R.	Lewis F. Perry's Sons Co. 551 Boylston Street, Boston
Svensson, Lars A.	90 West Brookline Street, Boston

PATTERNMAKER

Jarvis, Joseph T.	73 Haverhill Street, Boston

PILE DRIVING

Norton, Harry I.	W. A. Norton Co. 77 Summer Street, Boston
Norton, William A.	W. A. Norton Co. 77 Summer Street, Boston

PIPING CONTRACTOR

Chase, Maurice E.	263 Summer Street, Boston

PLASTERERS

Bacon, Arthur L.	241 Mystic Street, Arlington, Mass.
Doig, Thomas G.	8 Province Court, Boston
Grady, Francis X.	M. J. Grady & Son 46 Cornhill, Boston
Munro, Charles W.	Robert Gallagher Company 587 Albany Street, Boston
Sanford, Nelson J.	687 Boylston Street, Boston

PLUMBERS

Buerkel, John F.	Buerkel & Co., Inc. 20 Union Park Street, Boston
Capper, Frederick H.	T. H. Capper & Son 1 Lime Street, Boston
Cox, Edwin W.	Pierce & Cox 143 Kingston Street, Boston
Goodwin, William H.	Smith & Abbott Company 74 Union Street, Portland, Me.
Jacobs, Louis H.	153 Lamartine Street, Jamaica Plain, Mass.
Johnson, William B.	W. B. Johnson & Son 17 Malden Street, Boston
Johnson, Ralph	W. B. Johnson & Son 17 Malden Street, Boston
King, Charles	295 Meridian Street, East Boston
Marble, Charles H.	Rich & Marble North Street, Hingham, Mass.
McKenna, William N., Jr.	William N. McKenna Co. 79 Chestnut Street, Boston
Oakes, William H.	Buerkel & Co., Inc. 28 Union Park Street, Boston
Richards, William S.	24 High Street, Medford, Mass.
Roberts, Albert E.	70 Washington Street, Boston
Rodday, William A.	R. J. Rodday Co. 138 Harrison Avenue, Boston
Williams, Joseph P.	William H. Mitchell & Son Co. 90 Arch Street, Boston
Wilson, Melbourne E.	23 Fairmont Street, Cambridge, Mass.
Vogel, John J.	117 Pinckney Street, Boston

PLUMBING SUPPLIES

Goodwin, William H.	Smith & Abbott, 74 Union Street, Portland, Me.
Monroe, Frank A.	45 Harvard Street, Cambridge, Mass.

POWER, ELECTRIC

Harriman, Henry I.	Room 408, 20 Somerset Street, Boston

PRINTERS

Dolley, Fred M.	F. M. Dolley Co. 2 North Market Street, Boston
Fleming, William	Fleming-Hughes-Rogers Co. 167 Oliver Street, Boston
Hall, Asa	Fred E. Hall Co., 221 High Street, Boston
Perry, Frederic H.	101 Bristol Street, Boston
Todd, Thomas	Thomas Todd Co. 14 Beacon Street, Boston

PUBLISHERS

Nagle, Frank L.	Textile World Journal 1427 Statler Building, Boston
Ritchie, John	Editor Public Health Nursing Magazine 115 Washington Street, Malden, Mass.

PUMPS, STEAM

Kinney, J. Royal	Kinney Manufacturing Co. 3541 Washington Street, Jamaica Plain, Mass.

RANGES, GAS AND COAL

Sprague, Henry B.	Sprague-Bates-Place Co. 28 Union Street, Boston

REAL ESTATE

Bent, Albert B.	Charles E. Howe Co. West Somerville, Mass.
Freeman, Harry S.	36 Lincoln Street, Boston
Webster, John M.	282 B Broadway, Somerville, Mass.

RIVETS AND STUDS

Bray, Mellen N.	Tubular Rivet and Stud Co. 87 Lincoln Street, Boston

ROLLED METAL MOULDINGS

Bailey, Edwin W. M.	Bailey Company, Amesbury, Mass.

ROOFERS

Badger, Erastus B	E. B. Badger & Sons Co. 75 Pitts Street, Boston
Farquhar, Harry W.	59 Park Avenue, Winthrop
Farquhar, Joseph	John Farquhar Sons, Inc. 9 Silver Street, South Boston
Miers, Charles J., 2d	C. J. Miers & Son, Inc. 20 Pearl Street, Somerville, Mass.
Miers, Frank L.	C. J. Miers & Son, Inc. 20 Pearl Street, Somerville, Mass.
Murtfeldt, Will A.	W. A. Murtfeldt Co. 150 Hampden Street, Roxbury

RUBBER MANUFACTURER

Wakelee, DeBert	The Lubron Co., Everett, Mass.

SAFETY TREAD MANUFACTURER

Forsaith, Charles H.	25 Linwood Street, Arlington, Mass.

SHEET METAL WORKERS

Badger, Erastus B.	E. B. Badger & Sons Co. 75 Pitts Street, Boston
Gray, Mason H.	Peter Gray & Sons, Inc. 286 Third Street, East Cambridge, Mass.
Lord, Lyman L.	E. B. Badger & Sons Co. 75 Pitts Street, Boston
Van Noorden, Ezekiel	E. Van Noorden & Co. 100 Magazine Street, Roxbury, Mass.

SHOE MANUFACTURER

Wilson, Robert G.	44 Kenwood Street, Dorchester, Mass.

SHOE POLISHES

Challis, John	Whittemore Brothers, Cambridge

SHORING

Blair, Donald M.	Soley & Blair, Inc. 7 Water Street, Boston
Soley, John C.	Soley & Blair, Inc. 7 Water Street, Boston

SIGN MANUFACTURER

Kimball, Ernest L.	Lowell, Mass.

STABLE FITTINGS

Tapper, Charles A.	Puritan Iron Works 110 Portland Street, Boston

STEAM SPECIALTIES

Brock, Edward P.	E. P. Brock & Co., Inc. 136 Federal Street, Boston

STEAMSHIP TICKETS

Bauer, George U.	George U. Bauer & Associates, Inc. 182 Tremont Street, Boston

STEAM AND HOT WATER FITTING

Buerkel, John F.	20 Union Park Street, Boston

STEEL GARAGES

Leonard, Joseph N.	George H. Priggen Co. 375 Broadway, Boston

STONE CONTRACTOR

Ford, Joseph B.	92 First Street, Cambridge, Mass.

STORAGE

Whidden, Stephen H.	Boston Storage Warehouse Co. 24 Milk Street, Boston

TANNERY MACHINERY

Whitney, Robert F.	Turner Tanning Machine Co. Walnut Street, Peabody, Mass.

TOURIST AGENCY

Bauer, George U.	George U. Bauer & Associates, Inc. 182 Tremont Street, Boston

UNDERTAKER

Clark, Henry W.	Successor to A. B. Pierce & Son 33 South High Street, Melrose, Mass.

VARNISH MANUFACTURERS

Emerson, William H.	Norfolk Paint and Varnish Co. Norfolk Downs, Mass.
Heap, Hargreaves	Hancock Paint and Varnish Co. 53 West Squantum Street, North Quincy, Mass.

VENTILATOR MANUFACTURERS

Myrick, James W. H.	New England Air Conditioning Co. 53 Devonshire Street, Boston
Powell, James H.	Fenn Ventilator Co. 55 Washington Street, North, Boston
Leonard, Joseph N.	375 Broadway, Boston

WATCH HANDS

Winn, Harry T.	Winchester, Mass.

WHARF BUILDING

Norton, William A.	W. A. Norton Co. West Falmouth, Mass.

WIRE CLOTH

Springer, Walter L.	W. S. Tyler Co. 20 Providence Street, Boston

WOOD WORKERS

Brown, William I.	Davenport-Brown Co. 285 Washington Street, Somerville, Mass.
Uniacke, Thomas	27 Wareham Street, Boston

WOOL

Quint, Sydney W.	Bellingham Woolen Company, North Bellingham, Mass.

WHITING MANUFACTURER

Hasty, Gilbert M.	Gilmanton Iron Works, Gilmanton, N. H.

* 2354.27

MASSACHUSETTS CHARITABLE MECHANIC ASSOCIATION

Mar. 10, 1937

ONE HUNDRED AND FORTY-SECOND
ANNUAL REPORT

NINETEEN HUNDRED AND
THIRTY-SEVEN

Covers 110,000 square feet of Land — MECHANICS BUILDING — 600 foot Frontage on Huntington Avenue

MASSACHUSETTS CHARITABLE MECHANIC ASSOCIATION

PROCEEDINGS OF THE ONE HUNDRED AND FORTY-SECOND ANNUAL MEETING JANUARY 20, 1937, INCLUDING BIOGRAPHICAL SKETCHES OF MEMBERS DECEASED DURING THE YEAR 1936

PUBLISHED BY ORDER OF THE ASSOCIATION

BOSTON
F. M. DOLLEY CO.
1937

One Hundred and Forty-Third Year

Massachusetts Charitable Mechanic Association

Organized 1795 Incorporated 1806

Office, Mechanics Building

111 Huntington Avenue, Boston, Mass.

ORGANIZATION FOR 1937

President

CLARENCE J. McKENZIE

Vice-President

PERCY C. BOND

Secretary and Treasurer

JUDSON BALDWIN

Assistant Treasurer

F. WARREN CLARK

Trustees

Kenneth Campbell
Merton P. Ellis
George C. Irwin
Charles T. Cahill
Frank W. Whitcher
Samuel D. Low
Oberlin S. Clark
Sherburne N. Miller
Walter W. Morrison
Ralph F. Barber
Henry H. Hill
Ralph L. Whitcomb
Carlton S. Blanchard

Committee of Relief

George L. Dolloff, *Chairman*

George W. Henderson
George L. Hathaway
Charles H. Forsaith
DeBert Wakelee
Justin A. Duncan
William Flemming
Ambrogio Piotti
Frank B. Curry

Finance Committee — President, Vice - President, Messrs. Whitcher, Cahill, Miller.

Committee on Building — President, Vice-President, Messrs. Barber, Irwin, Low.

Trustees of the Charity Fund — Ira G. Hersey, Sr., Frank W. Whitcher, F. Warren Clark.

Superintendent of the Building — James A. McLaughlin.

Association Office Telephone, Kenmore 5118

MASSACHUSETTS
CHARITABLE MECHANIC ASSOCIATION

Boston, January 20, 1937.

The one hundred forty-second annual meeting of the Massachusetts Charitable Mechanic Association was held this day in Talbot Hall, Mechanics Building, 111 Huntington Avenue.

A buffet lunch was served in Paul Revere dining hall from twelve-thirty to one-thirty o'clock. The meeting was called to order in Talbot Hall at one-thirty o'clock. There were present: Clarence J. McKenzie, President; Percy C. Bond, Vice-President; Past Presidents Frank L. Nagle and Parker F. Soule, also the following members:

Aborn, George P.
Babcock, Lewis H.
Bacon, Arthur L.
Baldwin, Judson
Barber, Ralph F.
Bauer, George U.
Bent, Albert B.
Blanchard, Carlton S.
Brock, Edward P.
Butler, Merrill P.
Burns, Walter G.
Cahill, Charles T.
Campbell, Kenneth
Chase, Maurice E.
Clapp, Joseph L.
Clark, Fred W.
Clark, Oberlin S.
Covel, Nathan E.
Curry, Frank B.
Cutler, Wallace E.
Davis, William A.
Drisko, Alonzo B.
Drisko, Fred H.
Ellis, Merton P.
Faye, Roy A.
Fillmore, Millard
Forsaith, Charles H.
Gibson, James R.
Goho, Reuben E.
Grady, Francis X.
Graham, Benjamin J.
Gray, Arthur F.
Hall, Asa
Hathaway, George L.
Henderson, George W.
Hill, Henry H.
Irwin, George C.
Kimball, E. L.
Leonard, Joseph N.
Long, Rodney W.
Low, Harold W.
Low, Samuel D.
Lynn, N. Russell
Makepeace, Carl G.
Miller, Sherburne N.
Morrison, Walter W.

Myrick, James W. H.
Norton, William A.
Parker, Almon H.
Pearson, Benjamin
Perry, Frederic H.
Piotti, Ambrogio
Rand, David L.
Ritchie, John
Russell, Daniel
Sanderson, Edmund C.
Sawyer, Herbert F.
Soley, John C.
St. George, William
Stephens, William T.
Traiser, Charles H.
Waterhouse, George H.
Webster, John M.
Whitcher, Frank W.
Whitcomb, Ralph L.
White, George W.
White, Wesley M.
Williams, Joseph P.
Wilson, Melbourne E.
Wilson, Robert G.
Wilson, William J.

A total of seventy-five members.

Records of quarterly meeting held October 21, 1936 were read and approved.

The following business was transacted:

1. To act upon the report of the Treasurer. A copy of this report showing the cash receipts and expenditures for the fiscal year was in print and distributed to the members present. On motion made and seconded the report was accepted and placed upon the records. (See also the auditor's report which is entered in these records.) The report was as follows:

TREASURER'S REPORT
of
RECEIPTS AND PAYMENTS
For the Year Ending December 31, 1936

CASH ACCOUNT

Cash on hand January 1, 1936		$21,967.05
Total Receipts for the year	$137,693.91	
Total Payments for the year	139,401.87	
Excess of Disbursements over Receipts		1,707.96
December 31, 1936 — Balance on Hand		$20,259.10

The Cash Receipts were as follows: —

Rentals from Grand, Exhibition, Paul Revere and Talbot Halls	$51,994.00	
Advance Deposit (on leases)	15,772.00	
Chandler & Barber Company	2,000.00	
Aleppo Temple	4,500.00	
Hawley School of Engineering	1,500.00	
Rent of Tables and Chairs	133.15	
Annual Assessments	148.00	
Membership Fees	150.00	
Life Membership Fees	70.00	
Building Supplies	16.50	
Coat Rooms	1,575.40	
Electricity	12,854.75	
Electric Supplies	16.15	
Gas	47.32	
Educational Fund Income	275.01	
Hoisting Engine	545.00	
Incinerator	745.50	
Income Charity Fund	7,840.85	
Building Repairs	69.60	
Pay Roll and Labor Account	10,842.25	
Note Payable	20,000.00	
Old Material	4.25	
Pay Closets	198.62	
Storage	225.00	
Sanitary Service	16.00	
Steam	30.00	
Telephone	257.08	
Water	508.28	
Eliot Savings Bank	5,000.00	
Musical Broadcasting	350.00	
Engine Supplies	9.20	
Total Receipts		$137,693.91

The Disbursements were as follows:

Pay Roll	$38,528.28
J. A. McLaughlin, Superintendent	4,000.00
Judson Baldwin, Secretary and Treasurer	4,000.00
Coat Room Attendants	368.00
Committee on Relief	7,840.85
Educational Funds	355.00
Amount carried forward	$55,092.13

Amownt brought forward	$55,092.13	
Note Payable	25,000.00	
Interest on Note Payable	251.90	
Building Repairs	2,543.08	
Building Supplies	578.15	
Cartage	120.00	
Electricity	1,736.94	
Electric Supplies	643.41	
Engine Supplies	230.78	
Engine Repairs	406.83	
Fuel	6,379.73	
Gas	238.10	
Insurance	8,935.40	
Printing and Stationery	709.87	
Sundry Expenses	1,458.41	
Telephone	378.65	
Taxes — City of Boston	31,904.80	
Water	1,063.44	
Boston & Albany R. R. Rent	500.00	
Furniture and Fixtures	145.00	
Musical Broadcasting	35.50	
Air Conditioning	1,049.75	
Total Disbursements		$139,401.87

December 31, 1936, the financial condition of the Association is shown by the following statements:

ASSETS

Cash	$20,259.10	
Eliot Savings Bank Book No. 86378	16,011.18	
Boston Penny Savings Bank Book No. 138960	28,647.09	
Franklin Savings Bank Book No. 136561	23,982.59	
Cambridge Savings Bank Book No. 89756	26,141.96	
M. C. M. A. Charity Fund Investments	388,662.91	
McLean Restricted Fund Investments	8,100.00	
Shattuck Fund Investments	9,166.87	
Real Estate	528,000.00	
Furniture and Fixtures	1,594.60	
Power and Electric Plant	500.00	
Incinerator Plant	25.00	
Total Assets		$1,051,091.30

LIABILITIES

Charity Funds	$405,929.78	
Note Payable	10,000.00	
Advance Deposits for 1937	4,563.00	
Surplus	630,598.52	
Total Liabilities		$1,051,091.30

JUDSON BALDWIN,
Treasurer.

---

2. To act upon the report of the Secretary which was as follows:

SECRETARY'S REPORT

Membership, January 1, 1936	288
Members deceased during the year	11
	277
Members joined during the year	6
	283

The membership is made up as follows:

Life members	200
Assessed members	78
Honorary members	5
	283

The receipts were as follows:

Membership fees	$150
Life membership fees	70
Annual assessments	148
Total amount of cash received from January 1, 1936 to January 1, 1937	$368

The Board of Government has held ten regular meetings with an average attendance of eleven trustees.

The Committee of Relief has held nine regular meetings with an average attendance of seven members.

Respectfully submitted,

JUDSON BALDWIN,
Secretary.

The report was by vote accepted and placed upon the records.

---

3. To act upon the report of the Board of Government as read by the Vice-President as follows:

REPORT OF THE BOARD OF GOVERNMENT

The Board of Government organized for 1936 by the appointment of Kinsley Dunbar, Frank W. Whitcher and Charles T. Cahill as members of the Finance Committee and Ralph F. Barber, George C. Irwin and Samuel D. Low members of the Committee on Building. The above named, together with the President and Vice-President, constitute these committees.

The President appointed Merton P. Ellis, Alonzo B. Drisko and Kenneth Campbell the Committee on Education.

In order that the Superintendent be better informed in regard to coming conventions and exhibitions to be held in the country the Board voted to take membership in the Auditorium Managers Association, Inc. which is an association of managers and superintendents of large public buildings throughout the country. By this means we hope to keep informed as to the general conditions in the line of exhibitions and conventions.

The Board voted to expend eleven hundred dollars for air conditioning in Grand Hall. Thirty years ago the ventilation in this hall was destroyed and ever since that time the question of some form of restoration has been discussed by each Board of Government. Now we hope the problem has been settled. We now have three ventilators on the roof of

Grand Hall, six exhaust fans in the Monitor and about six hundred feet of air ducts perforated with holes through which circulates the outdoor air.

For necessary repairs on the building, including the air conditioning, the Board appropriated $4,000.

During the summer the Franklin Printing Press and the statue of the Wounded Indian were brought down from Talbot Hall and placed in Russell Hall where they may be better seen and examined.

After careful consideration the Board voted to issue the following statements to the members:

> According to our leases membership in the Association does not entitle members to free admission to the exhibitions held in our building.
>
> No guests are allowed at the luncheons or meetings of the Association.

All bills approved by the Finance Committee have been submitted to the Board for its information and approval.

The Board have acted upon six applications for membership which were recommended to the Association for favorable action.

The meetings have been well attended and a feeling of good fellowship has prevailed.

Respectfully submitted,

BOARD OF GOVERNMENT

The report was accepted and placed upon the records.

---

4. To hear the report of the Committee on Education as read by the Chairman, Merton P. Ellis:

REPORT OF THE COMMITTEE ON EDUCATION

At the Board of Government meeting held February 13, 1936 $500 was appropriated for the Committee on Education with the understanding that no new commitments be made.

There have been many requests for assistance but the Committee have carried out the wishes of the Board explicitly with the exception of one emergency case at Wentworth Institute.

During the year the Committee have expended $355 leaving a balance of $145 to be returned to the Treasurer.

The Committee recommend that the remaining student on our list from Northeastern University be continued through 1937.

MERTON P. ELLIS, *Chairman*,
ALONZO B. DRISKO,
KENNETH CAMPBELL.

This report was previously read to the Board of Government, accepted by them and ordered read at this meeting for the information of the members of the Association.

---

5. To act upon the report of the Committee on Building. The report of this Committee is embodied in the address of the President and the report of the Board of Government.

---

6. To act upon the report of the Committee on Finance as read by Charles T. Cahill:

REPORT OF THE COMMITTEE ON FINANCE

The Committee has held ten regular meetings with an average attendance of four members.

They have examined all bills of account against the Association which have been submitted to them by the Treasurer. They have also consulted with the Treasurer regarding the borrowing and expending of the monies of the Association.

For a detailed report of the finances we refer you to the Treasurer's report submitted in print at this meeting and also to the report of the auditor in full which is recorded on the records of the Association.

We recommend an appropriation of $100,000 for current expenses for the fiscal year.

Respectfully submitted,

CLARENCE J. McKENZIE, *Chairman,*
PERCY C. BOND,
KINSLEY DUNBAR,
FRANK W. WITCHER,
CHARLES T. CAHILL.

The report was by vote accepted and the recommendation that $100,000 be appropriated to meet the expenses for the current year adopted.

January 12, 1937.

To the President and Directors of the
Massachusetts Charitable Mechanic Association:

I hereby certify that the books and accounts of the Association have been examined for the year 1936 and found to be correct. The report of the Treasurer shows its affairs to be in full accord with the books of the Association.

(Signed) JOHN A. SWANSTROM,
Auditor and Accountant.

---

7. To act upon the report of the Committee on Relief as read by Mr. Ralph L. Whitcomb as the Chairman, Mr. George L. Dolloff, was unable to be present:

To the President and Members of the
Massachusetts Charitable Mechanic Association:

The Payments made by the Committee of Relief during the past year have amounted to $7,840.85. This money came from the income of the Charity Fund and has been paid to the beneficiaries under our care.

This report according to our records is the one hundred and twenty-seventh annual report of the Committee of Relief, which is something we may all be justly proud of — over a century and a quarter of continuous charitable work. During this long period of time many beneficiaries have received relief which made it possible for them to continue to enjoy the blessings of life, which otherwise they would have had to deny themselves were it not for the foresight and wisdom of the founders of this Association.

We of the present generation have only to carry on the work begun over a hundred and forty years ago. To relieve the distressed, soothe the unhappy and compassionate their misery is a duty of all men. One never feels so happy and contented as when he is the agent whereby happiness is brought to his fellow beings. A visit from a member of the Committee of Relief is something our beneficiaries look forward to, not entirely for the money he or she receives, but the thought that in their old age they are not forgotten. They have a sense of security that in the Massachusetts Charitable Mechanic Association they have a big brother who cares for them and will through the Committee of Relief see to it that they are advised and assisted to the extent of our ability providing they are in need. There is nothing which makes us feel so helpless as the thought that we are alone, forgotten by mankind and left to drift. The monthly visits of the Committee dispels this thought and every member of the Committee feels that his contribution to this work is a labor of love and when performed as it should be in a faithful manner it redounds to the everlasting credit of the Association.

In years past the Committee have discussed certain forms of bills that have come into the State Legislature which had to do with Old Age Assistance or Old Age Pensions and in 1926 this Committee reported that while the idea was theoretically beautiful it was absolutely impractical from a financial standpoint. It would cause too serious a strain on the Treasury of the Commonwealth, yet today we have Old Age Assistance working. Verily the habits of man changeth to meet the demands of modern society. Our work will carry on in the future as it has in the past. The Committee will attend to applications for relief dealing with each application according to its merits, following our motto "Be Just and Fear Not."

Your Committee and the Association were shocked just after the last annual meeting at the sudden death of our beloved Chairman, Frederick Huntington Briggs, who had served on the Committee for thirty-four years and thirty-two years as its Chairman. Suitable resolutions were at that time presented and read at the quarterly meeting of the Association. At the next meeting the Committee reorganized and the

Sportsmen's Show — State of New Hampshire Exhibit, February 1-8, 1936

writer of this report was elected Chairman. I am pleased to report that the Committee has continued to carry on the work in a most capable manner and it has been a pleasure to work with them.

Respectfully submitted,

GEORGE L. DOLLOFF, *Chairman*,
RALPH L. WHITCOMB,
AMBROGIO PIOTTI,
WILLIAM FLEMING,
GEORGE W. HENDERSON,
GEORGE L. HATHAWAY,
CHARLES H. FORSAITH,
DEBERT WAKELEE,
JUSTIN A. DUNCAN.

The report was very well received by the members, accepted and ordered placed on the records.

---

8. To act upon the report of the Trustees of the Charity Fund presented to Mr. Frank W. Whitcher, clerk of the Trustees, as follows:

REPORT OF TRUSTEES OF THE CHARITY FUND
FOR THE YEAR 1936
INCLUDING AUDITOR'S REPORT

To the Members of the
Massachusetts Charitable Mechanic Association:

GENTLEMEN: The following is our statement of condition of the funds placed in our charge as Trustees of the Charity Fund of our Association:

January 1, 1936, Credit Balance		$385,751.13
Added during the year:		
Excess of Income over Committee of Relief expenditures for year 1936	$3,386.78	
Profit on Southern California Bonds called	275.00	
	$3,661.78	
Loss on American Telephone and Telegraph Bonds called	750.00	
		2,911.78
December 31, 1936, Credit Balance		$388,662.91

As part of our report we include the Auditor's report giving the investments, the Auditor having reconciled each of the savings bank books where we have deposits with our records and with those of the banks, and has personally examined and checked each security with the following results:

REPORT OF AUDITOR JOHN A. SWANSTROM FOR THE YEAR 1936

To the Trustees of the Charity Fund of the Massachusetts Charitable Mechanic Association:

GENTLEMEN: The Books and Records have been carefully examined for the year ending December 31, 1936 and all income received has been accounted for by deposits in Savings Banks. On December 31, 1936 coupons on the following bonds were unpaid:

New York, New Haven & Hartford Railroad	$600.00	
Milwaukee, Sparta & Northwestern Railway	120.00	
Chicago & Northwestern Railroad	225.00	
		$945.00

The Bonds were examined on December 15, 1936 at the Boston Safe Deposit and Trust Co., and were found to be as represented by schedule on page 19.

The Savings Banks books have been presented for verification to the several banks and were found to agree with schedule on page 20.

The income from the Charity Fund for the year ending December 31, 1936 is as follows:

Interest received from Savings Banks:	
Home Savings Bank	$1,340.63
Warren Institute for Savings	53.60
Charlestown Five Cent Savings Bank	1,540.72
Boston Penny Savings Bank	1,007.92
Franklin Savings Bank	1,107.04
Franklin Savings Bank (Revere House Stock)	70.72
Winchester Savings Bank	557.84
Provident Institute for Savings	13.85
Quincy Savings Bank	127.04
Hingham Institution for Savings	154.72
Weymouth Savings Bank	156.58
Total Savings Bank Interest	$6,130.66

Brought Forward		$6,130.66

INTEREST ON BONDS

Chicago, Burlington & Quincy Railroad	$200.00	
Illinois Central Railroad	175.00	
Northern Pacific Railway	250.00	
Eastern Massachusetts Street Railway	315.00	
Boston Elevated Railway	225.00	
Eastern Massachusetts Street Railway	21.00	
United States Treasury Bonds	650.00	
Boston Elevated Railway	250.00	
Pennsylvania Railroad Co.	225.00	
American Telephone and Telegraph Co.	750.00	
Commonwealth of Massachusetts	220.00	
United States Treasury Bonds, 2⅞%	1,725.00	
City of Jackson, Michigan	90.00	
Pacific Gas and Electric Co.	175.00	
	$5,271.00	
Less Accrued Interest date of Purchase:		
Pacific Gas and Electric Co., 3½	174.03	
Total Bond Interest		$5,096.97
Total Income from Funds		$11,227.63
Total Savings Bank Interest year 1935	$6,526.30	
Total Bond Interest for the year 1935	5,781.62	
Total Income from Funds for year 1935		$12,307.92

From the Income of $11,227.63 there has been paid to Judson Baldwin, Treasurer, the sum of $7,840.85, which represents the amount expended by the Committee of Relief during the year 1936.

The Funds of the Trustees on December 31, 1936 are as follows:

January 1, 1936 Credit Balance	$385,751.13
Added during the year:	
Excess of Income over Committee of Relief expenditures for the year 1936	3,386.78
Profit on Southern California Edison Bonds, called	275.00
	$389,412.91
Less: Loss on American Telephone and Telegraph Bonds, called	750.00
December 31, 1936 Credit Balance	$388,662.91

This consists of the following Funds:

Charity Fund Massachusetts Charitable Mechanic Association	$361,308.74	
Revere House Fund	1,850.00	
Levi Chubbuck	1,000.00	
A. K. Bryer	6,650.00	
Caroline MacKay Richardson	5,000.00	
A. Maria Bailey	1,000.00	
Jerome Wheelock	1,000.00	
Charles A. McLean	5,000.00	
William D. Brewster	5,854.17	
		$388,662.91

TRUSTEES OF CHARITY FUND — INVESTMENTS

Par Value		*Per Cent*		*Book Value*	*Market Value Dec. 31, 1936*
$10,000	New York, New Haven & Hartford Railroad	4	1955	$10,150.00	$3,750.00
5,000	Illinois Central Railroad	3½	1952	4,650.00	4,375.00
5,000	Chicago, Burlington & Quincy Railroad	4	1949	5,062.50	5,650.00
5,000	Boston Elevated Railway	4½	1937	5,162.50	5,012.50
5,000	Boston Elevated Railway	5	1942	5,000.00	5,600.00
7,000	Eastern Massachusetts Railway Co.	4½	1948	6,220.00	6,296.50
350	Eastern Massachusetts Railway Co.	6	1948		
5,000	Pennsylvania Railroad	4½	1965	4,912.50	5,750.00
3,000	Chicago & Northwestern Railroad	5	2037	2,805.00	873.75
5,000	Northern Pacific Railroad	5	2047	4,843.75	5,456.25
2,000	City of Jackson, Michigan	4½	1962	1,945.00	2,280.00
2,000	Milwaukee, Sparta & Northwestern Railroad	4	1947	1,760.00	745.00
20,000	United States Treasury Bonds	3¼	1945	19,906.25	21,975.00
11,000	Commonwealth of Massachusetts	2	1942	11,000.00	11,385.00
60,000	United States Treasury Bonds	2⅞	1960	60,000.00	62,793.75
10,000	Pacific Gas & Electric Co.	3½	1966	10,425.00	10,350.00
				$153,842.50	$152,292.75

Amount Brought Forward			$153,842.50
Deposited in Savings Banks:			
	Book No.		
Franklin Savings Bank	47728	$47,059.43	
Franklin Savings Bank	145916	2,882.42	
Home Savings Bank	57936	54,633.30	
Winchester Savings Bank	18174	19,014.63	
Charlestown Five Cent Savings Bank	54324	52,516.27	
Boston Penny Savings Bank	49367	41,074.88	
Warren Institute for Savings	71672	2,184.67	
Provident Institute for Savings	257960	564.89	
Quincy Savings Bank	98311	4,330.97	
Hingham Institute for Savings	36239	5,274.11	
Weymouth Savings Bank	32125	5,284.84	
			234,820.41
Total Charity Fund December 31, 1936			$388,662.91
Total Charity Fund December 31, 1935		$385,751.13	

The Market Value of Bonds was furnished by First Boston Corporation, 1 Federal Street, Boston, Mass.

Income Charles A. McLean Restricted Fund

January 1, 1936 Credit Balance	$1,143.25
Add Interest on Deposit Massachusetts Savings Bank	232.51
December 31, 1936 Credit Balance	$1,375.76

(Deposited in Massachusetts Savings Bank Book No. 47601)

Charles A. McLean Fund

Income restricted for Scholarship in the Massachusetts Institute of Technology of two years each.

Deposit in Massachusetts Savings Bank Book No. 47601		$8,100.00
Massachusetts Savings Bank Book No. 47601:		
Interest Income	$1,375.76	
Principal	8,100.00	
December 31, 1936 Balance	$9,475.76	

Respectfully submitted,

JOHN A. SWANSTROM,
Auditor and Accountant.

The total income from our funds for the year 1936 was $11,227.63 compared with that for the year 1935 of $12,307.92 or $1,080.29 less, largely owing to the decline in rates of interest.

Respectfully submitted,

IRA G. HERSEY
FRANK W. WHITCHER
F. WARREN CLARK
Trustees of the Charity Fund of the Massachusetts Charitable Mechanic Association

Boston, Mass., January 20, 1937

The report was by vote accepted and placed upon the records.

9. To hear the address of the President which was as follows:

To the Members: It is the duty of your President at the annual meeting to review and possibly recapitulate the preceding year.

Our Association is not confronted with anything alarming in the immediate future as far as we can see. Harmony and goodwill prevail as heretofore. Our organization is healthy, and outstanding in the quality of its members and in their complete coöperation at all times.

The general depression now seems to be passed but we as individuals, particularly those in the building trades, and the Association as a whole have not yet profited much by the forward surge. This year should be vastly better for us individually as well as collectively.

Our financial condition is good and we came within $944.95 of balancing our budget which we could have done had we cared to neglect the building. We used approximately $4,000 for building repairs and installing air conditioning in Grand Hall.

It is our purpose to keep the building up to date and in good repair so that we may successfully meet aggressive competition.

This is an old building and on the theory of "a stitch in time saves nine" we shall meet our repair problems as they arrive instead of being "penny wise and pound foolish" and timidly deferring repairs until some indefinite later date, knowing that it is going to cost us very much more then to do accumulated repairs than it is to do them as occasion arises.

A sufficient sum should be allotted each year for this purpose, keeping in mind that each year the building is getting still older and it is our only source of revenue.

It is interesting to note one unusual affair this past year when Charles F. Hurley, the then candidate for Governor, gave his big banquet.

Twelve thousand people were fed, every bit of the building was occupied by the diners, and the after dinner speaking, through our excellent loud speaker system, was clearly and distinctly carried to everyone present. This feat cannot be duplicated elsewhere in Boston and establishes a new record for an indoor banquet.

We are at present planning a new booklet for promotional work so that we may mail these out and inform convention and association groups

Flower Show — Grand Hall — March 23-28, 1936

in other cities of the great possibilities of holding successful exhibitions in Boston.

This booklet will show our large capacity and illustrate some of our outstanding exhibits besides conveying the information that we are in the center of a population of two million people within a radius of ten miles and that some of our shows average twenty thousand paid visitors per day.

This Association is so sound, so well managed and on such an even keel that it does not permit rocking the boat with many experiments or innovations. In our case I believe in "leaving well enough alone." We are, however, always ready to consider any suggestions from our members and you can be sure they will be welcomed at all times.

In spite of our reduced income, at no time have those in want been neglected. Our Committee of Relief and its able chairman, George L. Dolloff, have done most creditable work, giving freely of their time and ability. This Committee is the heart of our Association and it is a pleasure to pay them high tribute.

Unfortunately we have had to curtail our educational work, confining ourselves only to those commitments that we had already pledged ourselves to and were in duty bound to complete.

When our net income increases we shall look forward to resuming this beneficient aid to ambitious young men.

Last fall during the political campaign, the Communists wished to hire Grand Hall for a political rally for their Presidential Candidate Browder. After getting legal advice, we refused to let the hall for that purpose.

Our attorney in an eight-page digest says in substance that we can let our property to whomsoever we please, whenever we please and can deny the use of the hall, as we please.

The proposed Huntington Avenue subway, about which you have been reading in the newspapers, is still dormant and as far as we can find out is laid on the table for the present at least.

I wish to call your attention to the Benjamin Franklin printing press which has been removed to our executive office and there suitably displayed.

I also call attention to that beautiful piece of sculpture "The Wounded Indian," which is likewise properly displayed in the executive office.

These two exhibits are receiving most favorable comment and we now thank Mr. Judson Baldwin for having planned this accomplishment and for bringing out into the spotlight these two exceptional possessions.

We have taken in six new members.

We have lost eleven sterling members. Please rise in respect to their memories while I read these names.

James W. Rollins
Joseph C. Pickett
Frederick H. Briggs
Forbes L. McKenzie
Clarence P. Woodbury
Edmund W. Kellogg
Frank D. Field
Louis R. Lincoln
Walter E. Briggs
John Lefarge Goss
Herbert A. Rhoades

Be seated.

Among the list is the name of Frederick H. Briggs who for twenty years was Chairman of the Committee of Relief.

We drafted Resolutions and sent a copy to his family, endeavoring the impossible in trying to do justice to this noble character.

Our noon luncheons at the quarterly meetings still prove popular as evidenced by a larger attendance than before.

We were favored by and enjoyed three interesting speakers this year at these meetings.

Col. Joseph F. Gohn, "The Futility of War."

Mr. Rodney W. Long, "Real Estate and General Trend of the Day."

Mr. George H. Waterhouse, "Automatic Fire Alarm Protection."

In closing I wish to again publicly acknowledge the help that I have received from the following: The Vice-President, Percy C. Bond, who has kindly taken much work from my shoulders and ably superintended the building repairs, Judson Baldwin, that marvelous man who is still the watch dog of the treasury and as keen as ever. Long may he be granted good health and strength. James A. McLaughlin, our capable and genial Superintendent, with whom it is always a pleasure to do business.

Miss Spry, who is a good assistant to Mr. Baldwin, but she is an assistant to all of your executive officers as well.

To the Board of Government, to the Committee of Relief, to the Trustees of the Charity Fund, to the Committee on Education, reports of which groups you have heard and whose actions speak louder than words; and to each and every one of our members for contributing their time, their friendship and their presence, making this a unique and delightful organization, of which I am proud to be President.

The members expressed their appreciation of so excellent an address by a rising vote of thanks.

---

10. To act upon the report of the Committee on Nominations presented by William A. Norton, Clerk of the Committee which was as follows:

A meeting of the Committee on Nominations of the Massachusetts Charitable Mechanic Association was held at two o'clock December 9, 1936, at 111 Huntington Avenue, with the following members present:

Ira G. Hersey	William C. Strong
Parker F. Soule	John C. Soley
William A. Norton	Frank B. Curry

Mr. Soule was elected Chairman and Mr. Norton Clerk of the meeting.

The following nominations were made:

Secretary and Treasurer for one year, Judson Baldwin

Assistant Treasurer for one year, F. Warren Clark

Trustees for three years:

Ralph F. Barber
Henry H. Hill
Ralph L. Whitcomb
Carlton S. Blanchard

The statue of the "Wounded Indian" was brought down from Talbot Hall and placed in Russell Hall during the summer of 1936.

This statue was presented to the Association by Dr. James W. Bartlett of Boston in 1893 with the understanding that it was to be properly restored and permanently mounted in some suitable place in the building where it might be seen and studied by those of our citizens who desired to inspect this valuable and instructive work of art.

The statue was sculptured by Peter Stephenson, a relative of the eminent engineer, George Stephenson, whose fame extended over the whole earth years ago. Mr. Stephenson was born in England, but came to this country when a mere child with his parents. He learned the jewellers' trade but was self-taught in the art of cameo cutting. As soon as he could command the means, he went to Italy where he spent two years in studying sculpture. Returning to this country, he conceived and executed the work now in our possession It was the first example ever wrought of its size distinctly American in character. The marble was quarried in Vermont, the subject was an Indian wounded in battle; a Mohawk Chief being his copy. It was exhibited at the World's Fair in London in 1851. The comments upon it at the time from eminent judges of the art of sculpture were very complementary. It was afterwards exhibited in Boston and in 1876 was on exhibition at the World's Fair at Philadelphia.

The pedestal on which the statue rests was designed and made by the well-known firm of F. L. & C. E. Whitcomb, Inc., 17 Wareham Street, Boston.

Memorandum of Members Deceased During the Year 1936

Date of Death 1936	*Name*	*Age* *Yrs.*	*Mos.*	*Occupation*	*Year Joined*	*Years a Member*
1935						
Nov. 19	James W. Rollins	76		Civil Engineer and Contractor	1915	20
1936						
Jan. 15	Joseph C. Pickett	65	4	Contractor	1922	14
Feb. 25	Frederick H. Briggs	69	9	Billiard Table Manufacturer	1896	40
July 29	Forbes Leslie McKenzie	74		Contractor and Mason	1914	22
Aug. 13	Edmund W. Kellogg	71	5	Electrical Engineer	1923	13
Sept. 6	Clarence P. Woodbury	57		Building Contractor	1922	14
Sept. 22	Frank D. Field	71		Master Mechanic	1905	31
Oct. 26	Louis Revere Lincoln	74	3	Engraver and Printer	1895	41
Nov. 19	Walter E. Briggs	96	8	Stair Builder	1907	29
Dec. 9	John Lefarge Goss	78	4	Granite Contractor	1910	26
Dec. 13	Herbert A. Rhoades	81		Building Contractor	1899	37

Average, seventy-four years.

NECROLOGY

James Wingate Rollins

Mr. James W. Rollins, who was a civil engineer and contractor in Boston, joined this Association in 1915 as a life member. He died November 19, 1935, at the age of seventy-six years.

Mr. Rollins was educated in the Jamaica Plain High School and the Massachusetts Institute of Technology. He is survived by his widow, son and daughter.

Mr. Rollins was at one time president of the Boston Society of Civil Engineers, president Technology Alumni Association and Technology Clubs Associated. He served two terms as a member of the Corporation of the Massachusetts Institute of Technology, was at one time president of the University Club of Boston and vice-president of the Boston City Club. He was a member of the Board of Managers of the Boston Boys' Club and was much interested in the civic welfare of his home town, Milton. He was also a member of the American Society of Civil Engineers.

Joseph Clark Pickett

Mr. Joseph C. Pickett of Cambridge, Massachusetts, died January 15, 1936 at the age of sixty-five years.

Mr. Pickett was born in Cambridge, the son of Joseph J. Pickett of Canterbury, England, and Sarah Knight of Rockport, Massachusetts. He was educated in the public schools of Cambridge and later became a stone pointer and cleaner of masonry.

June 12, 1895 he married Alice Maria Pickett who survives him,

Frederick Huntington Briggs

At the time of Mr. Briggs' death the following memoriam was compiled by a committee chosen by the Board of Government and a copy sent to Mrs. Briggs:

IN MEMORIAM

Frederick Huntington Briggs

Our hearts are filled with sorrow,
And our eyes with unshed tears;
Because we have lost a friend
A friend of many years.

The Master called him home
Where the weary will find rest,
And we can only bow and say
The Master knoweth best.

Frederick Huntington Briggs was born in Boston, May 5, 1866; attended the Chauncy Hall School with the class of '84; was graduated from Brown University in 1889. He then became associated with his father, Oliver L. Briggs, Billiard and Pool Table Manufacturer. After the death of his father in 1910 he became president of the company. In 1891 he married Ada L. Langely who survives him. In 1924 he was elected president of the Boston Penny Savings Bank. His keen business ability and his genial disposition contributed greatly to the successful growth of that institution during his administration.

He was one of the best known and best loved Masons in Massachusetts; a Thirty-Second Degree Mason, Past Grand Commander of the Grand Commandery of Knights Templar of Massachusetts and Rhode Island, Past Master of Joseph Warren Lodge A. F. & A. M., Past High Priest of St. Andrew's Royal Arch Chapter, and Past Commander of Boston Commandery Knights Templar. He was a member of many other social, fraternal, and civic organizations and clubs, a leader in many and highly honored and respected in all.

He joined the Massachusetts Charitable Mechanic Association in 1896 and was a life member. He was elected a member of the Committee of Relief in 1902, and in 1904 was elected chairman of that committee, a position to which he was reëlected each succeeding term for over thirty years and at the time of his death had served as chairman for thirty-two years. During the entire period while Mr. Briggs was chairman of the Committee of Relief there existed between himself and the committee the utmost harmony and good will. His business ability, his calm deliberate judgment, together with his real spirit of friendliness towards all who came in contact with him made him the ideal man for the position.

We here may extoll his virtues and sing his praises, but we cannot find words that can adequately convey the sense of our profound sorrow; nor can we even estimate the great loss his passing will be to our Association, not alone on account of the work he so faithfully performed for many years, but for the loss of his advice and words of wisdom, of encouragement, and of cheer, the loss of friendship and the hearty handclasp and that kindly refreshing smile. Every member of our Association who knew him will share in this loss.

The end came suddenly on Tuesday evening, February 25, 1936. The funeral services were conducted by Boston Commandery Knights Templar at Trinity Church, where hundreds were gathered from all walks of life to pay their last homage to our departed friend, amid a perfect bower of flowers, tributes of love and respect from sad hearts and loving friends; but,

We should not grieve at this parting
  Or shed a single tear
But be glad he was our friend,
  Glad that we knew him here;

Glad that our Father in Heaven
  Bore him away from pain,
And rejoice in our faith in the future
  That we shall meet our friend again.

Percy C. Bond,
Alonzo B. Drisko,
Kenneth Campbell,
Committee.

Forbes Leslie McKenzie

Mr. Forbes L. McKenzie, a well-known Boston and Belmont contractor, died July 29, 1936 at his home, 76 Lexington Street, Belmont, after an illness of four months.

He was born in Rosehearty, Scotland, came to this country as a young man, and had been engaged in the contracting business for forty-five years.

He leaves two sons, George L. and Norman F. McKenzie, both of Belmont; three daughters, Mrs. Peter H. Lawson of Cambridge, Mrs. Howard G. Little of Belmont and Mrs. J. M. Little of White Plains, New York; a brother, John McKenzie of Belmont; and five sisters, Mrs.

Alexander Patterson of Watertown, Mrs. Samuel Young of Newton, Mrs. George Walker of New York and Mrs. John Ross and Mrs. John Rudiman of Aberdeen, Scotland.

He had been a town meeting member in Belmont for the last eighteen years. He was a Thirty-second Degree Mason, and a member of the Massachusetts lodge, A. F. & A. M. He was active in the work of the Boston Scotch Charitable Society, serving as relief chairman of the organization for the last eighteen years.

Mr. McKenzie joined this Association in 1914.

Edmund W. Kellogg

Mr. Edmund W. Kellogg, a life member of this Association, died August 13, 1936 at the age of seventy-one years.

Mr. Kellogg was educated in the public schools of Lynn. When a young man he went to work for the telephone company in Lynn. From 1882 to 1886 he was in business for himself as a general electrician. In 1886 he became associated with the Sawyer-Mann Electric Co., then through various consolidations and changes, with the Westinghouse Electric Manufacturing Co., Thomson-Houston Co. and finally with the General Electric Co.

He was treasurer of the Frank Ridlon Co., repairers of electric light and power machinery, from 1894 to 1908.

From 1908 to 1921 he served as secretary and assistant treasurer of Tufts College. After his resignation on October 1, 1921 he retired from business.

Mr. Kellogg was a member of the Masonic Order, the Edison Pioneers and the Boston City Club.

He is survived by his widow and brother, George S. W. Kellogg.

Clarence P. Woodbury

Mr. Clarence P. Woodbury, a life member of this Association, died September 6, 1936 at the age of fifty-seven years.

Mr. Woodbury was the son of Isaac F. Woodbury of Woodbury & Leighton, well-known builders in Boston a decade ago. He leaves a widow, Anna Woodbury, one daughter, Mrs. Hollis L. Riddle of Akron, Ohio, and two grandchildren.

He graduated from the English High School with the class of 1899 and was a star halfback on the football team during his school years.

Mr. Woodbury was a member of the Ancient and Honorable Artillery Company of Boston and the Masonic Order.

Frank D. Field

Mr. Frank D. Field, a life member of the Association, died September 22, 1936 at Lynbrook, New York.

Mr. Field was associated in Boston with the firm of Walter W. Field & Son, Inc. Later he went to New York where he sold equipment for contractors. He was a member of the Masonic Order and the Odd Fellows.

His widow, Mrs. Lottie E. Field, and one son survive him.

Louis Revere Lincoln

Mr. Louis R. Lincoln, a life member of this Association, died October 26, 1936 at the age of seventy-four years.

Mr. Lincoln was born in Boston where he carried on the business of engraver and printer from 1885 to 1903. Upon his retirement Mr. Lincoln moved to Walpole, New Hampshire, where he resided until his death.

Mr. Lincoln was a direct descendant of Paul Revere, he being his great-great-grandson. He was the son of the late Hon. Frederic W. Lincoln, who was Mayor of Boston during the Civil War.

He is survived by his widow, Mrs. Edith B. Lincoln, one son and two grandsons.

Walter E. Briggs

Mr. Walter E. Briggs, who for many years was in the stair building business in Boston under the firm name of Briggs Bros., died at the home of his daughter, Mrs. J. A. Wickham, in Wollaston, November 19, 1936 at the age of ninety-six years, eight months.

Mr. Briggs was born in South Scituate, the son of James P. Briggs of Scituate and Adeline Bridges of Holliston.

He was educated in the public schools of Scituate. August 23, 1866 he married Nellie M. Evenson. There were four children, all of whom survive him.

Mr. Briggs served in the Civil War as a corporal in Co. E, 12th Massachusetts Regiment. He was a member of the G. A. R., Jamaica Plain Post No. 200. He was a life member of the Association, joining in 1907

John Lefarge Goss

Mr. John L. Goss, president and founder of the John L. Goss Corp., operators of extensive granite quarries at Stonington, Maine, died December 9, 1936 at his home, 18 Oak Avenue, Belmont. Funeral services were held at his home and burial at Deer Isle, Maine.

Mr. Goss leaves his widow, Mrs. Grace Pettit Goss; and two daughters, Mrs. Max L. Button of Framingham and Mrs. William A. Wadsworth of Belmont.

Mr. Goss was born in New York City, the son of John Goss of New York City and Eliza C. Bell of Dublin, Ireland. He was a member of the Reliance Lodge of Masons, of Stonington, Maine, the DeValois Commandery Pine Tree Chapter, at Deer Isle, Maine, Aleppo Temple, Boston, and the Rockland, Maine, lodge of Odd Fellows.

Mr. Goss was a life member of this Association, joining in 1910.

Herbert Alton Rhoades

Mr. Herbert A. Rhoades, a life member of the Association, died at his home, 114 Meddle Street, Braintree, December 13, 1936.

Mr. Rhoades, who was in his eighty-first year, was born in Cambridge and for many years was president of the Dorchester Trust Company. For the past fifteen years he has been associated with the Boston Penny Savings Bank.

He was the oldest Past Master of Mizpah Lodge, A. F. & M., Cambridge; a member of the Delta Lodge of Braintree, the oldest Past High Priest of Royal Arch Chapter, Cambridge; member of the Boston Council, R. & F. M.; for twenty-five years treasurer of the Boston Commandery, Knights Templars; Past Regent of Franklin Council, Royal Arcanum, Past Patron Braintree Chapter, O. E. S., and a member of the Boston City Club, the Bank Officers' Association and the Massachusetts Charitable Mechanic Association where he served on the Board of Government and Finance Committee for three years.

He is survived by his widow, Mrs. Susan A. Rhoades, and a brother, Frank Rhoades of Wellesley.

INDEX

OF MEMBERS LIVING JANUARY 1, 1937

Year Joined

1918 Aborn, George P., manager.....
1916 Adams, Donald B., civil engineer.....

1921 Babcock, Lewis H., iron worker.....L
1922 Bacon, Arthur L., plasterer.....
1890 Bacon, Lewis H., builder.....L
1903 Badger, Edward J., leather mfr. L
1915 Badger, Erastus B., coppersmith.....L
1883 Badger, W. C. H., furniture mfr.....L
1910 Bailey, Edwin W. M., manufacturer...L
1898 Baldwin, Judson, stone worker.....L
1908 Barber, D. Fletcher, hardware dealer..L
1921 Barber, Ralph F., hardware dealer L
1918 Bauer, George U., tourist agency.....L
1923 Beede, E. Jefts,
garage and factory equipment L
1929 Belcher, Donald M., manufacturer .....
1920 Bent, Albert B., manufacturer of beds .L
1916 Bertram, James, carpenter and builder.
1898 Blair, Donald M., building mover.....L
1909 Blanchard, Carlton S., builder.....L
1918 Bond, Percy C., builder.....L
1927 Bradley, Charles E., manufacturer....
1917 Bray, Mellen N., manufacturer.....L
1928 Brayton, Homer L.,
manufacturer of iron for buildings...L
1914 Brock Edward P., steam specialties...L
1899 Brown, Charles A., architect.....L
1909 Brown, Harold H., consulting engineer.L
1908 Brown, William I., woodworker.....L
1907 Buck, Norton P., signmaker.....
1922 Buerkel, George C., electrical contr.....L
1884 Buerkel, John F., steamfitter.....L
1925 Bullard, William P., optician.....
1936 Burns, Walter G., building contractor .
1921 Butler, Merrill P., marble worker L
1913 Butterworth, Elwell R.,
mechanical engineer.....

1932 Cahill, Charles T., publicity manager....
1920 Campbell, Charles L., chemical engineer
1923 Campbell, Kenneth
optometrist and optician.....L
1900 Capper, Frederick H. plumber.....L
1929 Carder, Estern F., manufacturer builders
finish.....L
1924 Carleton, John H., engineer.....L
1914 Carter, George H., cabinet maker.....
1920 Cast, Alfred, mason builder.....L
1916 Challis, John, manager.....
1921 Chandler, Alvah P., hardware dealer..L
1925 Chase, Maurice E., piping contractor..L
1920 Chesterton, Arthur W.,
engineers' supplies.....
1925 Claflin, Charles A., manufacturer .....
1925 Claflin, William R., manager.....

Year Joined

1923 Clapp, Joseph L., furrier mfr.....L
1920 Clark, Frank O., photo-engraver.....L
1905 Clark, F. Warren, builder.....L
1911 Clark, Henry W., jeweller.....L
1922 Clark, Oberlin S., builder.....L
1936 Clark, Richard J., master roofer .....
1927 Collupy, Everett H., manufacturer.....L
1922 Coombs, Harold W., engineer.....
1912 Cortis, Dwight T., master gas fitter....L
1928 Covel, N. Edwin, confectioner.....L
1921 Cox, Edwin W., plumber.....
1915 Crane, William, builder.....L
1936 Crowley, Wallace E., mgr. of real estate
and supt. of construction.....L
1922 Cummings, Robie C., master painter....
1927 Curry, Frank B., mfr. store fixtures....
1926 Curry, James J., manufacturer.....L
1902 Cutler, Frank E., painter.....L
1935 Cutler, Samuel E., treasurer.....L

1921 Davis, William A., iron-worker.....L
1926 Dodge, William F., manufacturer.....L
1924 Doig, Thomas G., contractor plasterer
1929 Dolan, James P., manufacturer.....L
1915 Dolley, Fred M., printer.....
1927 Dolloff, George L., contractor.....L
1925 Dolloff, George S.,
superintendent nautical instruments
1909 Drisko, Alonzo B., builder.....L
1899 Drisko, Fred H., builder.....L
1902 Dunbar, Kinsley,
mechanical draughtsman L
1921 Duncan, Justin A., brassfounder.....L
1924 Dunton, Kerwin, mfr. office furniture..L

1932 Eastman, Gilbert C., manufacturer.....
1879 Eaton, William S., machinist.....L
1929 Ellis, Merton Parker, contractor.....L
1920 Emerson, William H., varnish mfr.....
1922 Estes, Roscoe E., builder.....L
1920 Evatt, Walter M., contractor.....

1915 Farquhar, Harry W., roofer.....L
1915 Farquhar, Joseph, roofer.....
1908 Fay, Frederic H., civil engineer.....L
1932 Fave, Roy A., manufacturer L
1929 Fifield, William S., builder .....
1916 Fillmore, Millard, builder.....
1920 Finney, William N., painter.....L
1892 Fish, John A., heating-apparatus mfr...L
1919 Fleming, William, printer.....L
1922 Ford, Joseph B., stone contractor.....L
1922 Forsaith Charles H., mfr. safety treads
1892 Foss, Eugene N., machinery mfr.....L
1926 Freeman, Harry S., builder.....L

Year Joined

1909 Gerrish, Henry D., carpenter-builder...L
1922 Gibby, Harry E., iron worker.....L
1909 Gibson, James R., builder.....L
1922 Gilliatt, Charles L., iron founder.....
1912 Gilman, Osman B., biscuit mfr.....L
1926 Goho, Reuben E., metal ceilings.....L
1914 Gow, Charles R., contractor.....L
1912 Grady, Francis X., plasterer.....L
1929 Grady, John L., contractor.....
1902 Graham, Benjamin J., stair builder....L
1928 Gray, Arthur F., archt. and engineer...
1914 Gray Mason H., metal worker.....
1919 Greene, Charles E., mechanical engineer
1897 Gurney, Edwin D., iron founder.....L
1890 Gurney, Franklin P., iron founder.....L

1932 Hall, Asa, printer.....L
1920 Harriman, Henry I., electrical engineer
1915 Harrison, Charles M., carpenter-builder L
1902 Harvey, George W., builder.....L
1906 Hasty, Gilbert M., whiting mfr.....L
1921 Hathaway, George L., builder.....
1924 Hathaway, Henry S., builder.....
1908 Hayden, Lowell T., sheet metal worker.L
1919 Heap, Hargreaves, varnish mfr.....
1927 Henderson, George W., mfr. lighting fixtures.....L
1884 Hersey, Ira G., carpenter.....L
1915 Hersey, Ira G., Jr., carpenter.....L
1915 Hibbard, W. S., builder.....
1924 Hill, Henry H., brush mfr.....
1920 Howard, Charles W., builder.....
1911 Hunt, Harry H., construction engineer.L
1915 Hunter, Guy F., hardware mfr.....L
1887 Hunter, J. B., hardware mfr.....L
1915 Hunter Lester B., hardware mfr.....L

1914 Irwin, George C., mason builder.....L

1914 Jacobs, Carlton D., mason.....
1892 Jacobs, James H., mason.....L
1926 Jacobs, Louis H., plumber.....
1916 Jarvis, Joseph T., patternmaker.....L
1916 Johnson, Ralph, plumber.....L
1902 Johnson, William B., plumber.....L
1919 Joslin, Arthur W., contractor.....L

1908 Kearns, William F., concrete engineer..L
1931 Kent, Louis W., contractor.....L
1933 Kimball, Ernest L., manufacturer of advertising signs....L
1932 King, Charles, master plumber.....L
1919 Kinmartin, James H., painter.....
1920 Kinney, J. Royal, pumps and compressors.....
1895 Knox, Albert L., painter.....L

1883 Lane, Frederick, electrician.....L
1921 Lane, Henry O., iron worker.....L
1885 Leighton, George E., builder.....L
1925 Leonard, Joseph N., treasurer George H. Priggen Co.....L
1902 Lewis, Edwin C., electrical engineer....L
1920 Lombard, Fred E., roofer.....L
1924 Lombard, Walter E., patent attorney and mechanical engineer.....
1890 Long, Josiah H., machinist.....L

Year Joined

1936 Long, Rodney W., general contractor and appraiser.....
1910 Lord, Lyman L., coppersmith.....L
1919 Low, Harold W., builder.....
1919 Low, Samuel D., builder.....
1909 Lynch, Henry H., boilermaker.....L
1935 Lynn, N. Russell, automobile supply manufacturer....

1901 MacAlman, John H., automobile builder.....L
1936 MacAulay, Harvey L., machine blacksmith and mfgr. of contractors' tools L
1920 Main, Charles T., engineer of construction.....
1921 Makepeace, Carl G., iron founder.....L
1899 Marble, Charles H., plumber.....L
1907 Marshall, H. Newton, painting contractor.....L
1929 McGann, Thomas, bronze founder....L
1918 McGaw, John, contractor.....L
1919 McKenna, Wm. N., Jr., plumber.....L
1914 McKenzie, Clarence J., engraver.....L
1920 McLauthlin, Martin B., elevator construction.....L
1889 McNutt, John J., builder.....L
1887 McQuesten, Frank B., lumber mfr.....L
1933 Miers, Charles J., 2nd., roofer.....
1915 Miers, Frank L., roofer.....
1903 Miller, Sherburne N., mason.....L
1923 Mirick, George L., civil engineer.....
1901 Mitchell, Sidney A., carpenter.....L
1922 Monahan, John J., builder.....
1922 Monroe, Frank A. plumbing supplies....
1907 Morrison, Walter W., builder.....L
1902 Munro, Charles W., plasterer.....L
1907 Murtfeldt, Will A. roofing and concrete construction....L
1919 Myrick, James W. H., ventilating engineer.....

1920 Nagle, Frank L., publisher.....L
1902 Neal, Burton W., Jr., carpenter.....L
1919 Norton, Harry I., bridge and wharf builder.....L
1919 Norton, William A., bridge and wharf builder.....L
1921 Nutting, George H., manufacturer....L

1900 Oakes, William H. heating apparatus manufacturer.....L
1920 O'Brien, Michael W., marble mfr.....L
1899 Oliver, Robert W., blacksmith.....L

1929 Palmer, Lionel G. H., president and gen mgr. General Fireproofing Corp.....L
1934 Parker, Almon H., steam and mechanical engineer.....
1916 Parmenter, George E., crayon mfr.....
1930 Paul, Charles Van Stone, bronze founder
1907 Pearson, Benjamin, manufacturer building finish.....L
1902 Perry, Frederic H., printer.....L
1908 Perry John R., painter and decorator..L
1920 Perry, Vinal B., machinist.....
1927 Piotti, Ambrogio, building contractor.....L
1897 Porter, Frank M., printer.....L
1908 Powell, James H., ventilator manufacturer.....L

Year Joined

1878 Pratt, Walter G., watchmaker.....L
1914 Preble, Harry H., mason-builder.....
1902 Preble, Walter H., mason-builder.....L

1934 Queen, Walter K., manufacturer L
1926 Quint, Sydney W., wool.....L

1906 Rand, David L., contract builder.....L
1891 Richards, William S.
tinplate and sheet iron worker.....L
1890 Ritchie, John, scientific expert.....L
1929 Roberts, Albert E., master plumber.....
1921 Roberts, William G., builder.....L
1896 Robinson, Joseph M., boiler mfr.....L
1908 Rock, Frederick N., iron worker.....L
1919 Rodday, William A., master plumber...L
1912 Rouse, George F., building construction L
1919 Russell, Daniel, boiler mfr.....
1927 Russell, Gordon W., boiler mfr.....
1928 Russell, Warren K., boiler mfr.....

1926 St.George, William,
electrical contractor L
1922 Sanderson, Edmund C., electrical contr..L
1928 Sanford, Nelson J., plasterer..... L
1909 Savage, J. Arthur, interior decorator...L
1914 Sawyer, Herbert F., elec. contractor....L
1931 Seiler, Andrew S., confection manager....L
1910 Sherry, Eugene C., leather mfr.....L
1904 Shirley, Charles F., lithographer.....L
1921 Small, Solon B., mfr. building finish....L
1935 Small, William T., music lithography..L
1928 Smith, Arthur E., pres. and gen. mgr.
Security Furnace Appliance Co.....L
1932 Smith, Frederick A., manufacturer.....L
1917 Smith, William C., iron worker.....L
1922 Soley, John C., building mover.....L
1926 Sollows, Clifford F., engraver L
1902 Soule, Parker F., builder.....L
1905 Sprague, Henry B., signmaker.....L
1934 Springer, Walter L., mechanical eng. ..L
1926 Stephens, William T.,
carpenter-builder.....
1902 Strong, William C., iron worker.....L
1929 Svensson, Lars A., master painter and
decorator.....

Year Joined

1921 Tapper, Charles A., iron founder.....
1899 Taylor, Charles S., nickel plater.....L
1922 Taylor, Walter C., mason.....L
1936 Thornburg, George W., brass founder .
1915 Todd, Thomas, Jr., printer.....L
1925 Tomlinson, Everett F.,
building construction.....L
1911 Traiser, Charles H., cigar mfr.....L

1907 Uniacke, Thomas, millman.....L

1882 Van Noordan, Ezekiel,
sheet metal worker.....L
1920 Vogel, John J., plumber.....

1926 Wakelee, DeBert, manufacturer.....L
1928 Wason, Leonard C., engr. and builder. L
1934 Waters, Herbert B., pres. and mgr.....L
1934 Waterhouse, George H., treas. and mgr..
1916 Webster, John M., mechanical engineer.
1905 Wentworth, Andrew S.,
superintendent building construction.L
1917 Whall, Frank R., fibre manufacturer...L
1898 Whidden, Stephen H., mason-builder...L
1912 Whitcher, Frank W., manufacturer....L
1923 Whitcomb, Ralph L., builder.....L
1908 White, Frank E., iron worker.....L
1925 White, George W.,
manufacturer fire doors.....
1927 White, John O., builder .....
1931 White, Wesley M., manufacturer L
1895 Whitney, Arthur C., builder.....L
1920 Whitney, Robert F., tannery machinery L
1899 Wilkinson, William H , hardware mfr...L
1907 Willcutt, Edward F., builder.....L
1910 Williams, Alexander K., builder.....L
1917 Williams, Joseph H., hardware mfr.....L
1911 Williams, Joseph P., plumber.....L
1907 Wilson, Melbourne E., plumber.....L
1924 Wilson, Robert G. shoe mfr.....
1924 Wilson, William W., builder.....L
1928 Wilson, William J.,
manufacturer of iron for buildings...L
1908 Wingate, Frank E., interior decorator..L
1924 Winn, Harry T., mfr. watch hands L
1922 Woodbury, Willard D., builder L

HONORARY MEMBERS

Elihu Thomson
John L. Bates
Channing H. Cox
Alvan T. Fuller
Frank G. Allen

The Franklin Printing Press was brought from its obscurity in Talbot Hall to Russell Hall during the summer of 1936 where it now may be readily seen and examined.

At this press Benjamin Franklin worked as an apprentice to his brother James, who brought it from London in 1717 and printed the New England Courant on it.

In 1727 James Franklin took the press to Newport, Rhode Island where it remained until 1859, when it became the property of John B. Murray, Esq., of New York, who on the 18th of January, 1864, in commemoration of Franklin's birthday (the 17th occurring on Sunday) presented it, through Honorable Robert C. Winthrop, to the Massachusetts Charitable Mechanic Association.

See the Saturday Evening Gazette of the 16th of January, 1864.

DIRECTORY OF MEMBERS

The following directory has been compiled for the benefit of the members of the Massachusetts Charitable Mechanic Association.

Those members whose names do not appear have either retired from business, or their business interests are too indefinite to enter in this list; also, it will be noted, that the business interests of many of the members on this list have changed since their admission to membership in the Association.

ADDRESSING AND MAILING

Waters, Herbert B.	Boston Mailing Co. 394 Atlantic Avenue, Boston

ARCHITECTS

Bacon, Lewis H.	Waban, Mass.
Brown, Charles A.	67 Nelson Street, Dorchester
Gray, Arthur F.	20 Fayette Street, Watertown

AUTOMOBILE BODIES

MacAlman, John H.	100 Massachusetts Avenue, Boston

AUTOMOBILE SUPPLIES

Lynn, N. Russell	92 Broadway, Cambridge

BISCUIT AND CRACKER MANUFACTURER

Gilman, Osman B.	332 Newbury Street, Boston

BLACKSMITH, MACHINE

Oliver, Robert W.	Oliver & Williams 39 Pitts Street, Boston
MacAulay, Harvey L.	270 Dorchester Avenue, Boston

BLOWERS AND FANS

Foss, Eugene N.	Sturtevant, B. F. Co. Hyde Park, Mass.

BOILERMAKERS

Lynch, Henry H.	The Hodge Boiler Works 103 Sumner Street, East Boston
Russell, Daniel	Daniel Russell Boiler Works 103 Boston Street, South Boston

BOXES, PAPER

Eastman, Gilbert C.	Milford, Mass.

BRASSFOUNDER

Duncan, Justin A.	William Duncan Co. 156 Liverpool Street, East Boston
Thornburg, George W.	Crescent Park Brass Foundry 186 Riverview Avenue, Waltham

BRIDGE BUILDER

Norton, William A.	Norton, W. A. Co. West Falmouth, Mass.

BRONZE FOUNDERS

McGann, Thomas	114 Portland Street, Boston
Paul, Charles V.	722 Commonwealth Avenue, Boston

BUILDERS' FINISH

Carder, Estern F.	127 Cambridge Street, Allston
Pearson, Benjamin	45 Eliot Street, Jamaica Plain, Mass.
Small, Solon B.	109 Washington Avenue, Needham

BUILDING MOVERS

Blair, Donald M.	17 Blake Road, Brookline
Soley, John C.	482 Lebanon Street, Melrose

COLLARS AND CUFFS

Butterworth, Elwell R.	Reversible Collar Co. 111 Putnam Avenue, Cambridge, Mass.

CONCRETE CONSTRUCTION

Kearns, William F.	4 Larchmont Street, Dorchester

CONCRETE PRODUCTS MANUFACTURER

Clark, Oberlin S.	Nelson Cement Stone Co., Inc. 25 Hayward Street, East Braintree

CONFECTIONERS

Covel, N. Edwin	Lovell & Covel 254 Massachusetts Avenue, Cambridge
Seiler, Andrew S.	110 Norway Street, Boston

CONTRACTORS AND BUILDERS

Bertram, James	307 West Third Street, South Boston
Blanchard, Carlton S.	L. P. Soule & Son Company 80 Boylston Street, Boston
Bond, Percy C.	George C. Irwin Co. 96 West Brookline Street
Burns, Walter G.	D. F. & W. G. Burns, Inc. 9 Park Street, Boston
Crane, William	Hayward and Amherst Streets, Cambridge, Mass.
Dolloff, George L.	75 Fellsway East, Somerville, Mass.
Drisko, Alonzo B.	46 Cornhill, Room 411, Boston
Drisko, Fred H.	46 Cornhill, Room 411, Boston
Dunbar, Kinsley	Walter A. Wentworth Co. 107 Pacific Street, Cambridge
Ellis, Merton P.	77 Summer Street, Boston
Estes, Roscoe E.	Foster Construction Co. 515 Massachusetts Avenue, Cambridge

CONTRACTORS AND BUILDERS (Continued)

Evatt, Walter M.	345 Buckminster Road, Brookline
Fifield, William S.	25 Bowker Street, Boston
Fillmore, Millard	Wellington Fillmore Co. 25 Cherry Street, Cambridg,e Mass.
Freeman, Harry S.	78 North Main Street, Sharon
Gow, Charles R.	Charles R. Gow Co. 6 Beacon Street, Boston
Gibson, James R.	Richard Gibson & Son 65 Long Wharf, Boston
Grady, John L.	73 Tremont Street, Boston
Harrison, Charles M.	458 Harrison Avenue, Boston
Harvey, George W.	George W. Harvey Construction Co. 79 Milk Street, Boston
Hathaway, Henry S	82 Charles Street, Boston
Hersey, Ira G.	North Street, Hingham, Mass.
Hersey, Ira G., Jr.	78 Beach Street, Wollaston
Hibbard, William S.	829 Shirley Street, Winthrop
Howard, Charles W.	52 Humphrey Street, Swampscott
Irwin, George C.	George C. Irwin Co. 96 West Brookline Street, Boston
Jacobs, Carlton D.	David H. Jacobs & Son, Inc. 77 Summer Street, Boston
Joslin, Arthur W.	107 Massachusetts Avenue, Boston
Kent, Louis W.	26 Edinboro Street, Boston
Leighton, George E.	Leighton-Mitchell Co., Corp. 99 Chauncy Street, Boston
Long, Rodney W.	Rodney W. Long Co. Harvard Square, Cambridge
Low, Harold W.	C. A. Dodge Co. Erie and Albany Streets, Cambridge, Mass
Low, Samuel D.	C. A. Dodge Co. Erie and Albany Streets, Cambridge, Mass.
McGaw, John	John McGaw & Son 128 Washington Street, North, Boston
Mitchell, Sidney A.	Mitchell & Sutherland, Inc. 100 Arlington Street
Monahan, John J.	John J. Monahan & Son, Lowell, Mass.
Neal, B. W.	B. W. Neal, Inc. 293 Boylston Street, Brookline
Piotti, Ambrogio	708 Dudley Street, Dorchester, Mass.
Roberts, William G.	6 Parker Road, Wakefield
Rouse, George F.	Salem, Mass.
Stephens, William T.	100 Atlantic Avenue, Boston
Tomlinson, Everett F.	201 Devonshire Street, Boston
Wason, Leonard C.	80 Federal Street, Boston

CONTRACTORS AND BUILDERS (Continued)

Wentworth, Andrew S.	Walter A. Wentworth Co. 107 Pacific Street, Cambridge, Mass.
Whitcomb, Ralph L.	19 Wareham Street, Boston
White, John O.	496 Eliot Street, Milton, Mass.
Whitney, Arthur C.	Lexington, Mass.
Willcutt, Edward F.	L. D. Willcutt & Sons Co. 146 Summer Street, Boston
Williams, Alexander K.	Room 314, 148 State Street, Boston
Wilson, William W.	201 Devonshire Street, Boston
Woodbury, Willard D.	10 Chester Street, Allston

CONTRACTORS, ELECTRICAL

Buerkel, George C.	161 Massachusetts Avenue, Boston
Sanderson, Edmund C.	11 Thompson Street, Winchester, Mass,
Sawyer, Herbert F.	96 Carver Street, Boston
St. George, William	514 Atlantic Avenue, Boston

CRANBERRIES

Eaton, William S.	Betty's Neck Co. 27 State Street, Boston

CRAYONS

Parmenter, George E.	Branford, Conn

ELECTRICAL FIXTURES

Henderson, George W.	48 Thayer Street, Boston
Lewis, Edwin C.	E. C. Lewis, Inc. 121 Federal Street, Boston

ELECTRIC POWER

Harriman, Henry I.	Room 408, 20 Somerset Street, Boston

ELEVATOR ENTRANCES AND CARS

Springer, Walter L.	W. S. Tylor Co. 20 Providence Street, Boston

ELEVATORS

McLauthlin, Martin B.	George T. McLauthlin Co. 120 Fulton Street, Boston
Smith, Frederick A.	Payne Elevator Co., Cambridge, Mass.
Strong, William C.	George T. McLauthlin Co. 120 Fulton Street, Boston

ENGINEER, CHEMICAL

Campbell, Charles L.	E. B. Badger & Sons Co. 75 Pitts Street, Boston

ENGINEERS, CIVIL AND CONSULTING

Aborn, George P.	265 Third Street, East Cambridge
Adams, Donald B.	D. B. Adams & Co., Inc. 164 East 72d Street, New York City
Brown, Harold H.	80 Riverside Avenue, Red Bank, N. J.
Fay, Frederic H.	Fay, Spofford & Thorndike 11 Beacon Street, Boston
Mirick, George L.	3 Webster Court, Stoneham, Mass.

ENGINEERS, CONSTRUCTION

Cortis, Dwight T.	18 West Street, Boston
Hunt, Harry H.	Stone & Webster 8th Floor, 49 Federal Street, Boston
Kearns, William F.	4 Larchmont Street, Dorchester
Main, Charles T.	201 Devonshire Street, Boston
Wason, Leonard C.	80 Federal Street, Boston

ENGINEERS, ELECTRICAL

Sawyer, Herbert F.	96 Carver Street, Boston
Lewis, Edwin C.	E. C. Lewis, Inc. 121 Federal Street, Boston

ENGINEERS, MECHANICAL

Carleton, John H.	120 Fulton Street, Boston
Coombs, Harold W.	75 Pitts Street, Boston
Gray, Arthur F.	20 Fayette Street, Watertown
Greene, Charles E.	1300 Statler Building, Boston
Lombard, Walter E.	746 Old South Building, Boston

ENGINEERS' SUPPLIES

Chesterton, Arthur W.	A. W. Chesterton Co. 64 India Street, Boston

ENGINES AND BOILERS

Robinson, Joseph M.	The Atlantic Works 80 Border Street, East Boston
Russell, Daniel	Daniel Russell Boiler Works 93 Boston Street, South Boston
Russell, Gordon W.	James Russell Boiler Works 9 Dewar Street, Boston
Russell, Warren K.	James Russell Boiler Works 9 Dewar Street, Boston
Strong, William C.	George T. McLauthlin Co. 120 Fulton Street, Boston

ENGRAVERS

McKenzie, Clarence J.	McKenzie Engraving Co. 1010 Commonwealth Avenue, Boston
Sollows, Clifford F.	62 Mystic Street, West Medford, Mass.

ENGRAVER, PHOTO

Clark, Frank O.	103 Federal Street, Boston

FIBRE

Whall, Frank R.	C. H. Whall Co. 170 Summer Street, Boston

FIRE ALARM SERVICE

Waterhouse, George H.	Boston Automatic Fire Alarm Co. 141 Milk Street, Boston

FIRE DOORS

White, George W.	360 Portland Street, Cambridge, Mass.
White, Wesley M.	360 Portland Street, Cambridge, Mass.

FIRE PROOFING MATERIALS

Palmer, Lionel G. H.	74 Franklin Street, Boston

FURNITURE

Badger, W. C. H.	54 New Street, East Orange, N. J.

FURS

Clapp, Joseph L.	Joseph L. Clapp Fur Shop 36 Bromfield Street, Boston
McNutt, John J.	Raymond's Syndicate 360 Washington Street, Boston

GARAGE EQUIPMENT

Beede, E. Jefts	33 Goss Avenue, Melrose, Mass

HARDWARE

Barber, D. Fletcher	Chandler & Barber Co. 113 Huntington Avenue, Boston
Barber, Ralph F.	Chandler & Barber Co. 113 Huntington Avenue, Boston
Chandler, Alvah P.	Chandler & Barber Co. 113 Huntington Avenue, Boston
Hunter, Guy F.	J. B. Hunter & Co. 60 Summer Street, Boston
Hunter, John B.	J. B. Hunter & Co. 60 Summer Street, Boston
Hunter, Lester B.	J. B. Hunter & Co. 60 Summer Street, Boston
Wilkinson, William H.	A. J. Wilkinson Co. 180-188 Washington Street, Boston

HEATING AND COOKING APPARATUS

Sprague, Henry B.	198 Highland Street, Milton

HEATING AND VENTILATING

Buerkel, John F.	Buerkel & Co. 20 Union Park Street, Boston
Cox, Edwin W.	Pierce & Cox 143 Kingston Street, Boston
Oakes, William H.	24 Union Park Street, Boston

INSURANCE

Bent, Albert B.	18 Wildwood Street, Winchester, Mass.
Hill, Henry H.	541 Boylston Street, Boston
Rodday, William A.	R. J. Rodday Co. 138 Harrison Avenue, Boston
White, Frank E.	369 Beacon Street, Boston

INTERIOR DECORATORS

Savage, J. Arthur	William B. Savage Co. 248 Boylston Street, Boston
Wingate, Frank E.	James I. Wingate & Son 563 Boylston Street, Boston

IRON WORKS

Babcock, Lewis H.	Babcock-Davis Corporation 474 Dorchester Avenue, Boston
Brayton, Homer L.	Brayton-Wilson-Cole Corp. 130 Magazine Street, Roxbury
Davis, William A.	Babcock-Davis Corporation 474 Dorchester Avenue, Boston
Gibby, Harry E.	Treasurer, Mechanics Iron Foundry 38 Kemble Street, Roxbury
Gilliatt, Charles L.	Norfolk Iron Co. Norfolk Downs, Mass.
Makepeace, Carl G.	30 Faulkner Place, Braintree
Rock, Frederick N.	3820 Falcon Street, San Diego, California
Smith, William C.	Boston Forge Company 340 Maverick Street, East Boston, Mass.
Strong, William C.	77 Summer Street, Boston, Mass.
Tapper, Charles A.	Puritan Iron Works 110 Portland Street, Boston
Wilson, William J.	Brayton-Wilson-Cole Corp. 130 Magazine Street, Roxbury

JEWELER

Clark, Henry W.	373 Washington Street, Boston

JOURNALISTS

Brown, Harold H.	80 Riverside Avenue, Red Bank, N. J.
Ritchie, John	115 Washington Street, Malden, Mass.

LANTERNS

Gray, Mason H.	Peter Gray & Sons, Inc. 286 Third Street, East Cambridge, Mass.

LEATHER

Sherry, Eugene C.	E. C. Sherry & Co. 361 Harvard Street, Cambridge, Mass.

LIMESTONE AND MARBLE

Butler, Merrill P.	Philip H. Butler & Co. 622 Somerville Avenue, Somerville, Mass.
OBrien, Michael W.	Troy Brothers & Co. 975 Massachusetts Avenue, Boston

LITHOGRAPHER

Shirley, Charles F.	Topsfield, Mass.

LUMBER

McQuesten, Frank B.	27 Kilby Street, Boston

MACHINISTS

Foss, Eugene N.	Sturtevant, B. F., Co. Hyde Park, Mass.
Long, Josiah H.	93 Laurel Street, Melrose, Mass.
Perry, Vinal B.	Owls Head, Me.
Wilkinson, William H.	A. J. Wilkinson & Co 180-188 Washington Street, Boston

MANAGERS

Claflin, William R.	99 Bedford Street, Boston
Smith, Arthur E.	89 Broad Street, Room 932, Boston

MANUFACTURERS

Belcher, Donald M.	64 Old Mystic Street, Arlington, Mass.
Bradley, Charles E.	Bradley Stuc-O-Tint Co. 133 W. Brookline Street, Boston
Claflin, Charles A.	60 Pearl Street, Boston
Collupy, Everett H.	121 Faneuil Hall Market, Boston
Dodge, William F.	110 Hillside Avenue, Mt. Vernon, N. Y.

MANUFACTURERS (Continued)

Faye, Roy A.	188 Brighton Avenue, Boston
Queen, Walter K.	Needham Heights, Mass.
Smith, Frederick A.	Payne Elevator Co., Cambridge, Mass.
Wakelee, DeBert	The Lubron Co., Everett, Mass.
Whitcher, Frank W.	140 Federal Street, Boston
White, Wesley M.	360 Portland Street, Cambridge, Mass.

MANUFACTURERS, CONTRACTORS' TOOLS

MacAulay, Harvey L.	270 Dorchester Avenue, Boston

MANUFACTURERS, STORE FIXTURES

Curry, Frank B.	72 E. Dedham Street, Boston
Dolan, James P.	675 Concord Avenue, Cambridge

MARBLE WORKERS

Butler, Merrill P.	Philip H. Butler & Son Co. 622 Somerville Avenue, Somerville, Mass
O'Brien, Michael W.	Troy Bros. & Co. 975 Massachusetts Avenue, Boston

MASONS AND BUILDERS

Cast, Alfred	45 Bromfield Street, Boston
Hathaway, George L.	George L. Hathaway Co. 32 Pemberton Square, Boston
Irwin, George C.	George C. Irwin & Co. 96 West Brookline Street, Boston
Jacobs, Carlton D.	David H. Jacobs & Son, Inc. 77 Summer Street, Boston
Miller, Sherburne N.	67 Kenwood Street, Dorchester, Mass.
Neal, B. W.	B. W. Neal, Inc. 293 Boylston Street, Brookline
Preble, Harry H.	Walter H. Preble Co. 11 Pemberton Square, Boston
Preble, Walter H.	Walter H. Preble Co. 11 Pemberton Square, Boston
Soule, Parker F.	L. P. Soule & Son 80 Boylston Street, Boston

METAL CEILINGS

Goho, Reuben E.	75 Vassar Street, Cambridge

MUSIC LITHOGRAPHER

Small, William T.	166 Terrace Street, Roxbury

NAUTICAL INSTRUMENTS

Dolloff, George S.	29 Washington Avenue, Winthrop

NICKEL PLATER

Taylor, Charles S.	Boston Nickel Plating Co. 160 Portland Street, Boston

NOTARY PUBLIC

Clark, Henry W.	373 Washington Street, Boston

OFFICE EQUIPMENT ENGINEER

Palmer, Lionel G. H.	74 Franklin Street, Boston

OFFICE FURNITURE

Dunton, Kerwin R.	210 Broadway, Cambridge, Mass.

OPTICIAN

Bullard, William P.	Crystal Spring Farm, Rockland, Mass., R. F. D. No. 1

OPTOMETRIST

Campbell, Kenneth	44 Bromfield Street, Boston
Pratt, Walter G.	120 Boylston Street, Boston

PAINT MANUFACTURERS

Cutler, Samuel E., Jr.	Hancock Paint & Varnish Co. 53 West Squantum Street, North Quincy, Mass.
Heap, Hargreaves	Hancock Paint & Varnish Co. 53 West Squantum Street, North Quincy, Mass.

PAINTERS AND DECORATORS

Cummings, Robie C.	119 Brainard Road, Allston
Finney, William N.	115 Central Street, Auburndale
Hasty, Gilbert M.	Gilmanton Iron Works, Gilmanton, N. H.
Kinmartin, James H.	139 West Brookline Street, Boston
Marshall, H. Newton	H. Newton Marshall Co. 522 Harrison Avenue, Boston
Perry, John R.	Lewis F. Perry's Sons Co. 551 Boylston Street, Boston
Svensson, Lars A.	90 West Brookline Street, Boston

PATTERNMAKER

Jarvis, Joseph T.	73 Haverhill Street, Boston

PILE DRIVING

Norton, William A.	W. A. Norton Co. West Falmouth, Mass.

PIPING CONTRACTOR

Chase, Maurice E.	263 Summer Street, Boston

PLASTERERS

Bacon, Arthur L.	241 Mystic Street, Arlington, Mass.
Doig, Thomas G.	23 Province Street, Boston
Grady, Francis X.	M. J. Grady & Son 46 Cornhill, Boston
Munro, Charles W.	328 Harvard Street, Dorchester
Sanford, Nelson J.	687 Boylston Street, Boston

PLUMBERS

Buerkel, John F.	Buerkel & Co., Inc. 20 Union Park Street, Boston
Capper, Frederick H.	T. H. Capper & Son 1 Lime Street, Boston
Cox, Edwin W.	Pierce & Cox 143 Kingston Street, Boston
Jacobs, Louis H.	153 Lamartine Street, Jamaica Plain, Mass.
Johnson, William B.	17 and 19 Malden Street, Boston
King, Charles	295 Meridian Street, East Boston
Marble, Charles H.	Rich & Marble North Street, Hingham, Mass.
McKenna, William N., Jr.	William N. McKenna Co. 79 Chestnut Street, Boston
Oakes, William H.	Buerkel & Co., Inc. 28 Union Park Street, Boston
Richards, William S.	24 High Street, Medford, Mass.
Roberts, Albert E.	70 Washington Street, Boston
Rodday, William A.	R. J. Rodday Co. 138 Harrison Avenue, Boston
Williams, Joseph P.	William H. Mitchell & Son Co. 90 Arch Street, Boston
Wilson, Melbourne E.	23 Fairmont Street, Cambridge, Mass.
Vogel, John J.	117 Pinckney Street, Boston

PLUMBING SUPPLIES

Monroe, Frank A.	45 Harvard Street, Cambridge, Mass.

POWER, ELECTRIC

Harriman, Henry I.	Room 408, 20 Somerset Street, Boston

PRINTERS

Dolley, Fred M.	F. M. Dolley Co. 2 North Market Street, Boston
Fleming, William	Fleming-Hughes-Rogers Co. 167 Oliver Street, Boston
Hall, Asa	Fred E. Hall Co., 221 High Street, Boston
Perry, Frederic H.	101 Bristol Street, Boston
Todd, Thomas	Thomas Todd Co. 14 Beacon Street, Boston

PUBLISHERS

Nagle, Frank L.	Textile World Journal 1427 Statler Building, Boston
Ritchie, John	Editor Public Health Nursing Magazine 115 Washington Street, Malden, Mass.

PUMPS, STEAM

Kinney, J. Royal	Kinney Manufacturing Co. 3541 Washington Street, Jamaica Plain, Mass.

RANGES, GAS AND COAL

Sprague, Henry B.	198 Highland Street, Milton

REAL ESTATE

Bent, Albert B.	18 Wildwood Street, Winchester, Mass.
Crowley, Wallace E.	1375 Washington Street, Boston
Freeman, Harry S.	78 North Main Street, Sharon
Webster, John M.	282 B Broadway, Somerville, Mass.

RIVETS AND STUDS

Bray, Mellen N.	Tubular Rivet and Stud Co. 87 Lincoln Street, Boston

ROLLED METAL MOULDINGS

Bailey, Edwin W. M.	Bailey Company, Amesbury, Mass.

ROOFERS

Badger, Erastus B	E. B. Badger & Sons Co. 75 Pitts Street, Boston
Clark, Richard J.	Martin & Clark 94 Broadway, Somerville
Farquhar, Harry W.	59 Park Avenue, Winthrop
Farquhar, Joseph	John Farquhar Sons, Inc. 9 Silver Street, South Boston
Miers, Charles J., 2d	C. J. Miers & Son, Inc. 20 Pearl Street, Somerville, Mass
Miers, Frank L.	C. J. Miers & Son, Inc. 20 Pearl Street, Somerville, Mass.

RUBBER MANUFACTURER

Wakelee, DeBert	The Lubron Co., Everett, Mass.

SAFETY TREAD MANUFACTURER

Forsaith, Charles H.	25 Linwood Street, Arlington, Mass

SHEET METAL WORKERS

Badger, Erastus B.	E. B. Badger & Sons Co. 75 Pitts Street, Boston
Gray, Mason H.	Peter Gray & Sons, Inc. 286 Third Street, East Cambridge, Mass.
Lord, Lyman L.	E. B. Badger & Sons Co. 75 Pitts Street, Boston
Van Noorden, Ezekiel	E. Van Noorden & Co. 100 Magazine Street, Roxbury, Mass.

SHOE MANUFACTURER

Wilson, Robert G.	44 Kenwood Street, Dorchester, Mass.

SHOE POLISHES

Challis, John	Whittemore Brothers, Cambridge

SHORING

Blair, Donald M.	17 Blake Road, Brookline
Soley, John C.	482 Lebanon Street, Melrose

SIGN MANUFACTURER

Kimball, Ernest L.	Lowell, Mass.

STABLE FITTINGS

Tapper, Charles A.	Puritan Iron Works 110 Portland Street, Boston

STEAM SPECIALTIES

Brock, Edward P.	E. P. Brock & Co., Inc. 136 Federal Street, Boston

STEAMSHIP TICKETS

Bauer, George U.	Metropolitan Travel Service 260 Tremont Street, Boston

STEAM AND HOT WATER FITTING

Buerkel, John F.	20 Union Park Street, Boston

STEEL GARAGES

Leonard, Joseph N.	George H. Priggen Co. 375 Broadway, Boston

STREET AND TRAFFIC SIGNS

Thornburg, G. W.	Crescent Sign Co. Waltham, Mass.

STONE CONTRACTOR

Ford, Joseph B.	92 First Street, Cambridge, Mass.

STORAGE

Whidden, Stephen H.	Boston Storage Warehouse Co. 24 Milk Street, Boston

TANNERY MACHINERY

Whitney, Robert F.	77 Walnut Street, Winchester, Mass.

TOURIST AGENCY

Bauer, George U.	Metropolitan Travel Service 260 Tremont Street, Boston

UNDERTAKER

Clark, Henry W.	Successor to A. B. Pierce & Son 33 South High Street, Melrose, Mass.

VARNISH MANUFACTURERS

Emerson, William H.	Norfolk Paint and Varnish Co. Norfolk Downs, Mass
Heap, Hargreaves	Hancock Paint and Varnish Co. 53 West Squantum Street, North Quincy, Mass.

VENTILATOR MANUFACTURERS

Myrick, James W. H.	New England Air Conditioning Co. 53 Devonshire Street, Boston
Powell, James H.	Fenn Ventilator Co. 113 Haverhill Street, Boston
Leonard, Joseph N.	375 Broadway, Boston

WATCH HANDS

Winn, Harry T.	Winchester, Mass.

WHARF BUILDING

Norton, William A.	W. A. Norton Co. West Falmouth, Mass.

WIRE CLOTH

Springer, Walter L.	W. S. Tyler Co. 20 Providence Street, Boston

WOOD WORKERS

Brown, William I.	Davenport-Brown Co. 285 Washington Street, Somerville, Mass.
Uniacke, Thomas	27 Wareham Street, Boston

WOOL

Quint, Sydney W.	Bellingham Woolen Company, North Bellingham, Mass.

WHITING MANUFACTURER

Hasty, Gilbert M.	Gilmanton Iron Works, Gilmanton, N. H.

+2354.27

MASSACHUSETTS CHARITABLE MECHANIC ASSOCIATION

ONE HUNDRED AND FORTY-THIRD
ANNUAL REPORT

NINETEEN HUNDRED AND
THIRTY-EIGHT

Covers 110,000 square feet of Land MECHANICS BUILDING 600-foot Frontage on Huntington Avenue

MASSACHUSETTS CHARITABLE MECHANIC ASSOCIATION

PROCEEDINGS OF THE ONE HUNDRED AND FORTY-THIRD ANNUAL MEETING JANUARY 19, 1938 INCLUDING BIOGRAPHICAL SKETCHES OF MEMBERS DECEASED DURING THE YEAR 1937

PUBLISHED BY ORDER OF THE ASSOCIATION
1938

Massachusetts Charitable Mechanic Association
March 21, 1938

One Hundred and Forty-Fourth Year

MASSACHUSETTS CHARITABLE MECHANIC ASSOCIATION

Organized 1795 Incorporated 1806

Office, Mechanics Building
111 Huntington Avenue, Boston, Mass.

ORGANIZATION FOR 1938

President
PERCY C. BOND

Vice-President
CHARLES T. CAHILL

Secretary and Treasurer
JUDSON BALDWIN

Assistant Treasurer
F. WARREN CLARK

Trustees

Samuel D. Low
Oberlin S. Clark
Sherburne N. Miller
Walter W. Morrison
Ralph F. Barber
Henry H. Hill
Ralph L. Whitcomb
Carlton S. Blanchard
Wallace E. Crowley
George L. Hathaway
Harold W. Low
Frederick A. Bailey
Carl G. Makepeace

Committee of Relief

George L. Dolloff, *Chairman*

Reuben E. Goho
Justin A. Duncan
William Fleming
Ambrogio Piotti
Frank B. Curry
George W. Henderson
Charles H. Forsaith
Walter G. Burns

Finance Committee — President, Vice-President, Messrs. Ralph F. Barber, Wallace E. Crowley, Sherburne N. Miller.

Committee on Building — President, Vice-President, Messrs. Samuel D. Low, Ralph L. Whitcomb, George L. Hathaway.

Trustees of the Charity Fund — Ira G. Hersey, Sr., F. Warren Clark, Parker F. Soule.

Superintendent of the Building — James A. McLaughlin.

Association Office Telephone, Kenmore 5118

MASSACHUSETTS
CHARITABLE MECHANIC ASSOCIATION

Boston, January 19, 1938.

The one hundred and forty-third annual meeting of the Massachusetts Charitable Mechanic Association was held this day in Mechanics Building, 111 Huntington Avenue.

Previous to this meeting luncheon was served in Paul Revere Dining Hall from twelve-thirty to one-thirty o'clock. At one-thirty o'clock the meeting was called to order in Talbot Hall. There were present: Clarence J. McKenzie, President; Percy C. Bond, Vice-President; Past Presidents Donald M. Blair and Frank L. Nagle, also the following members:

Babcock, Lewis H.
Bacon, Arthur L.
Badger, Edward J.
Bailey, Frederick A.
Baldwin, Judson
Barber, D. Fletcher
Barber, Ralph F.
Bauer, George U.
Beede, E. Jefts
Blanchard, Carlton S.
Burns, Walter G.
Carleton, John
Chandler, Alvah P.
Chase, Maurice E.
Clark, Fred W.
Clark, Henry W.
Clark, Oberlin S.
Clark, Richard J.
Covel, Nathan E.
Cox, Edwin W.
Crowley, Wallace E.
Cutler, Samuel E.
Davis, William A.
Dolloff, George L.
Drisko, Alonzo B.
Drisko, Fred H.
Duncan, Justin A.
Ellis, Merton P.
Ellis, William H.
Faye, Roy A.
Fillmore, Millard
Fleming, William
Forsaith, Charles H.
Gibson, James R.
Goho, Reuben E.
Hall, Asa
Hathaway, George L.
Henderson, George W.
Hill, Henry H.
Howard, Charles W.
Irwin, George C.
Jacobs, Carlton D.
Jarvis, Joseph T.
Joslin, Arthur W.
Kimball, E. L.
Long, Josiah H.

Low, Harold W.
Low, Samuel D.
Lynn, N. Russell
Macaulay, Harvey L.
Makepeace, Carl G.
Martin, Harold W.
McKenna, William N.
Miller, Sherburne N.
Oliver, Robert W.
Parker, Almon H.
Pearson, Benjamin
Perry, Frederic H.
Roberts. Albert E.
Rouse, George F.
Sanderson, Edmund C.
Sawyer, Herbert F.
Soley, John C.
Sprague, Henry B.
St. George, William
Stephens, William T.
Strong, William C.
Svensson, Lars A.
Traiser, Charles H.
Waterhouse, George H.
Whitcher, Frank W.
Wilson, Melbourne E.
Wilson, Robert G.

A total of seventy-five members.

Records of meeting held October 20, 1937 were read and approved.

The following business was transacted.

1. To act upon the report of the Treasurer. This report, showing cash receipts and expenditures for the fiscal year being in print and a copy distributed to the members present, it was on motion voted to accept the report and place it on the records. The report was as follows:

TREASURER'S REPORT
of
RECEIPTS AND PAYMENTS
For the Year Ending December 31, 1937

CASH ACCOUNT

Cash on Hand January 1, 1937		$20,259.10
Total Receipts for the year	$144,614.98	
Total Payments for the year	143,087.95	
Excess of Receipts over Disbursements		1,527.03
December 31, 1937 — Balance on Hand		$21,786.13

The Cash Receipts were as follows: —

Rentals from Grand, Exhibition, Paul Revere and Talbot Halls	$56,857.00	
Advance Deposit (on leases)	9,883.00	
Chandler & Barber Company	2,000.00	
Aleppo Temple	4,500.00	
Hawley School of Engineering	1,500.00	
Rent of Tables and Chairs	145.65	
Annual Assessments	148.00	
Membership Fees	150.00	
Life Membership Fees	140.00	
Building Supplies and Repairs	20.00	
Coat Rooms	2,206.30	
Electricity	13,190.85	
Electric Supplies	9.94	
Gas	33.50	
Educational Fund Income	229.17	
Hoisting Engine	450.00	
Incinerator	827.80	
Income Charity Fund	6,605.00	
Insurance Fire Loss	1,808.00	
Pay Roll and Labor Account	10,822.55	
Note Payable	21,000.00	
Old Material	101.78	
Pay Closet	244.05	
Storage	200.00	
Sanitary Service	29.30	
Steam	30.00	
Telephone	309.07	
Water	632.02	
Eliot Savings Bank	10,000.00	
Musical Broadcasting	350.00	
Banquet Receipts	192.00	
Total Receipts		$144,614.98

The Disbursements were as follows: —

Pay Roll	$39,561.87	
J. A. McLaughlin, Superintendent	4,000.00	
Judson Baldwin, Secretary and Treasurer	4,000.00	
Coat Room Attendants	540.00	
Committee on Relief	6,605.00	
Educational Funds	225.00	
Amount carried forward		$54,931.87

Amount brought forward	$54,931.87	
Note Payable	16,000.00	
Interest on Note Payable	171.30	
Building Repairs	3,246.02	
Building Supplies	907.42	
Cartage	120.00	
Electricity	1,875.78	
Electric Supplies	794.96	
Engine Supplies	158.36	
Engine Repairs	434.83	
Fuel	6,169.63	
Trustees Charity Fund	150.00	
Gas	198.70	
Insurance	10,730.20	
Printing and Stationery	1,594.35	
Sundry Expenses	942.16	
Telephone	386.78	
Taxes — City of Boston	31,347.00	
Water	892.88	
Funeral Benefits	75.00	
Boston & Albany R. R. Rent	500.00	
Furniture and Fixtures	117.00	
Musical Broadcasting	20.21	
Banquet Expense	1,323.50	
Eliot Savings Bank	10,000.00	
Total Disbursements		$143,087.95

December 31, 1937, the financial condition of the Association is shown by the following statement:

ASSETS

Cash	$21,786.13	
Eliot Savings Bank Book No. 86378	16,538.96	
Boston Penny Savings Bank Book No. 138960	29,367.74	
Franklin Savings Bank Book No. 136561	24,585.90	
Cambridge Savings Bank Book No. 89756	26,932.09	
M. C. M. A. Charity Fund Investments	393,184.56	
McLean Restricted Fund Investments	8,100.00	
Shattuck Fund Investments	9,166.87	
Real Estate	528,000.00	
Furniture and Fixtures	1,594.60	
Power and Electric Plant	500.00	
Incinerator Plant	25.00	
Total Assets		$1,059,781.85

LIABILITIES

Charity Funds	$410,451.43	
Note Payable	15,000.00	
Advance Deposits for 1938	3,421.00	
Surplus	630,909.42	
Total Liabilities		$1,059,781.85

JUDSON BALDWIN,
Treasurer.

---

2. To act upon the report of the Secretary, which was as follows:

SECRETARY'S REPORT

Membership, January 1, 1937		283
Members deceased during the year	14	
Honorary member deceased during the year	1	
Members dropped during the year	2	17
		266
Members joined during the year		6
Membership, January 1, 1938		272

The membership is made up as follows:

Life members	192
Assessed members	76
Honorary members	4
	272

The receipts were as follows:

Membership fees	$150
Life membership fees	140
Annual assessments	148
Total amount of cash received from January 1, 1937 to January 1, 1938	$438

The Board of Government has held ten regular meetings with an average attendance of twelve trustees.

The Committee of Relief has held nine regular meetings with an average attendance of seven members.

Respectfully submitted,

JUDSON BALDWIN,
Secretary.

The report was by vote accepted and entered in the records.

---

3. To act upon the report of the Board of Government which was read by Mr. Ralph F. Barber as follows:

REPORT OF THE BOARD OF GOVERNMENT

The Board of Government organized for the year 1937 by appointing the following special committees:

Committee on Finance
Frank W. Whitcher
Charles T. Cahill
Sherburne N. Miller

Committee on Building
Ralph F. Barber
George C. Irwin
Samuel D. Low

Committee on Education
Merton P. Ellis, *Chairman*
Kenneth Campbell
Henry H. Hill

The death of Kenneth Campbell, one of our trustees, occurred on April 6, 1937 and suitable resolutions were prepared and acted upon at the quarterly meeting of the Association held April 21, 1937. These resolutions, as prepared by President McKenzie and Vice-President Bond, may be found in the necrology of the annual report.

Early in the year Messrs. Cahill, Barber and Ellis were appointed a Committee to prepare a booklet descriptive of Mechanics Building to be used for advertising purposes. At the September meeting of the Board this booklet was completed and copies distributed to the members. This

booklet has a splendid introduction, many photographs of events held in the building from time to time and all of the plans of the building. For this excellent work the Committee were given a rising vote of thanks.

The President appointed Messrs. Barber and Low a Committee to wait upon our attorney to see what action, if any, the Association should take to protect our property rights in the building of the proposed subway on Huntington Avenue by the Boston Transit Commission. Acting upon the advice of our attorney necessary photographs have been taken and Past President Soule is acting in an advisory capacity to our counsel. All correspondence pertaining to this matter from our attorney and Transit Commission has been copied in the Board of Government records for future reference. (See records pages 62, 63, 64, October 14, 1937.)

The Board voted to hold the triennial dinner of the Association at the Copley Plaza Hotel on December 20, 1937. All the details of this splendid dinner and entertainment were taken care of by the President.

The Board voted to grant the free use of Grand Hall to the Community Federation of Boston on the evening of January 24, 1938.

The President was invited to sit for his portrait and for this purpose an appropriation of $500 was made.

All bills approved by the Finance Committee have been submitted to the Board for its information and approval.

The Board have acted upon six applications for membership which were recommended to the Association for favorable action.

Mr. DeBert Wakelee resigned his office as a member of the Committee of Relief and Mr. Reuben E. Goho was appointed to fill the vacancy caused by the resignation of Mr. Wakelee.

The meetings of the Board of Government have been well attended, as may be seen by the Secretary's report and a feeling of good fellowship has prevailed.

At the final meeting of the Board the President expressed his thanks to the members for their coöperation during the past year.

Respectfully submitted,

BOARD OF GOVERNMENT.

The report was accepted and ordered placed on the records.

4. To hear the report of the Committee on Education as read by the Chairman, Merton P. Ellis:

Report of the Committee on Education

Acting on the recommendation of the 1936 Committee on Education, the one student at Northeastern University on our books has received his scholarship for the year, amounting to $225.

This is all the educational work done by the Committee for 1937, as authorized by the Board of Government.

MERTON P. ELLIS, *Chairman*,
HENRY H. HILL.

The report was previously read to the Board of Government, accepted by them and ordered read at this meeting for the information of the members of the Association.

---

5. To act upon the report of the Committee on Building as read by the Vice-President as follows:

Report of the Committee on Building

Each year the Building Committee has to decide what are the essential repairs in the building. Never do they need to look for work to do; rather must they do just the repairs absolutely necessary. The repairs for this year amounted to approximately $6,500.

Talbot Hall has for several years needed painting badly, and this year the Committee awarded the work to an outside contractor. Partitions have been erected from Talbot Hall to the Exhibition balcony foyer in order that they may be removed to make Talbot Hall more accessible for large shows.

All the gutters on Grand Hall Monitor roof have been replaced, using copper everywhere. They have also done considerable work on the roof, which was considered an emergency.

The main steam line had to be repaired in the engine room, one line being welded and one renewed. Necessary work on the engines has been

done and the fire boxes in the boilers were rebricked. The engineers have completely renewed the stack hot water system with brass pipe. The plumbing repairs that could not be taken care of by our building force have been done by our contractor.

By removing partitions and installing electrical fixtures there has been made available a larger selling space in Grand Hall basement. The exhibitors have been very appreciative of this change. All obsolete wiring and fixtures in this area were removed by our electricians.

The main entrance and foyer of Grand Hall have been painted by our men. Also the ladies' room in Exhibition Hall has been completely redecorated. The entrance to Exhibition Hall at 99 Huntington has been painted and Exhibition coat room, which had not been done for over twenty years, has been thoroughly cleaned and painted. The interior of Grand Hall has been worked on from time to time but there is still more work to be done.

The Committee consider the upkeep of the building very important and as time goes on and the building becomes older, there is constantly more work to be done.

Respectfully submitted,

CLARENCE J. McKENZIE, *Chairman*,
PERCY C. BOND,
RALPH F. BARBER,
GEORGE C. IRWIN,
SAMUEL D. LOW.

The report was accepted and ordered placed upon the records.

---

6. To act upon the report of the Committee on Finance as read by Sherburne N. Miller, which was as follows:

REPORT OF THE COMMITTEE ON FINANCE

The Committee has held ten regular meetings with an average attendance of four members.

They have examined all bills of account against the Association which have been submitted to them by the Treasurer. They have also consulted with the Treasurer regarding the borrowing and expending of the monies of the Association.

For a detailed report of the finances we refer you to the Treasurer's report submitted in print at this meeting and also to the report of the auditor in full, which is recorded on the records of the Association.

We recommend an appropriation of $100,000 for current expenses for the fiscal year.

Respectfully submitted,

CLARENCE J. McKENZIE, *Chairman*,
PERCY C. BOND,
FRANK W. WHITCHER,
CHARLES T. CAHILL,
SHERBURNE N. MILLER.

The report was by vote accepted and the recommendation that $100,000 be appropriated to meet the expenses of the Association for the current year was accepted.

January 10, 1938.

To the President and Directors of the
Massachusetts Charitable Mechanic Association:

I hereby certify that the books and accounts of the Association have been examined for the year 1937 and found to be correct. The report of the Treasurer shows its affairs to be in full accord with the books of the Association.

JOHN A. SWANSTROM,
Auditor and Accountant.

---

7. To act upon the report of the Committee of Relief as read by the Chairman, George L. Dolloff.

To the President and Members of the
Massachusetts Charitable Mechanic Association:

GENTLEMEN: In accordance with the usual custom we submit the annual report of the Committee of Relief. The payments made by the Committee of Relief during the past year have amounted to $6,605. This money came from the income of the Charity Fund.

STATE OF MAINE EXHIBIT, SPORTSMEN'S SHOW, FEBRUARY 5-12, 1938

It is rather interesting to note that although a great deal of unrest still exists, the calls made upon the Relief Committee have not increased as rapidly as we might expect. If we study the changing conditions and laws enacted we may find the solution.

In 1844, we find in a discussion of Relief Problems, the following, "Funds are raised by the many and appropriated to the relief of the few in distress. We grant that the provisions made for the poor in our country are liberal as compared with many others and are an honor to the philanthropy of the age; but there are objections to the system that would be difficult if not altogether impossible to remedy by any course of Legislative action; one of these is that it is not designed to prevent abject poverty, but only to relieve it where it already exists; and consequently its aid comes too late. To receive aid from the public fund a man must first become a pauper; so much of poverty and distress are caused by intemperance and vice that the very name 'pauper' is associated with guilt and infamy and long will the virtuous endure and keenly will they suffer before they will submit to the humiliating necessity of taking upon themselves that disreputable name. There is indeed the fund but to receive it a man must be mortified and degraded and yonder is the Almshouse, but to go there is to come in contact with squalid wretchedness and guilty vice in every form; and for this reason, that house is dreaded as the very gate of the prison. It is evident, therefore, that the aid thus extended comes too late. It is not when hunger alone is preying upon the body that relief comes, but the heart must be first lacerated, the spirits crushed, the ambitions paralyzed and the soul bowed down to the earth by mortification and a sense of degradation; all this has passed before the public hand is extended for relief."

Then again, if we look back a decade the social conscience of Massachusetts demanded a change. The poor house went out by degree, being replaced by the infirmary for those who were in precarious physical condition. Others not able to find their own support because of declining years were placed in families where State inspection strived to assure good treatment for the money paid from public funds. A further improvement in the system has been the granting of old age assistance, bringing a degree of independence not even imagined when the town farm was considered the only answer to this problem.

Today in Massachusetts sixty-four thousand persons are receiving assistance which averages twenty-seven dollars per month. The bulk of this help comes from the Federal Security Board and the smallest contribution from the local communities. The system is still changing as the benefits of old age insurance begin to be felt, although, of course, much time will be required before the contributions of worker and employer mount up to a figure that will enable the wage earner to retire on the proceeds of his individual account.

What is striking, however, is the swiftness with which opinion has moved in seeking an answer to the ancient question of provision for old age; the changes that have come in the course of a very few years reveal what leadership can do when determined to find a solution for a riddle that former generations could not answer.

However, there will continue to be cases of relief that do not come within the provisions of the established law; nevertheless, we are of the firm belief that all of the government relief agencies have been a contributing factor and have helped materially in aiding those who might otherwise have been forced to rely on private organizations such as ours to take up the slack.

The Committee have, during the past year, answered all the demands that have been made and all our beneficiaries continue in nearly the same conditions as of past years; of course increasing age makes some changes, but the Committee, representing as it does the Association, is still the same big brother as of yore, doing everything possible to make happy and comfortable the remaining days of those in its care.

The need of relief will always be with us because we human beings are prone to mistakes in the days when we are able or should be able to fill the hive with honey to provide for the future. We make an error that deprives us of those things we had counted on and in our declining years we find we need help, and we are indeed thankful that the wisdom of our forefathers and the wise leadership of the present generation have made it possible through our Association to be able to care to the best of our ability for those who are in distress.

We are sorry that one of our members, Mr. DeBert Wakelee, feels that he must resign as a member of the Committee; and another, George L. Hathaway, has been elected to serve in another capacity of the Association. Their advice and counsel have been of inestimable value to the Committee. Their smiling faces and genial dispositions will be missed. The Committee wish for them the best in life in the days to come.

We also wish to commend our Secretary and Treasurer, Mr. Judson Baldwin, for his advice and counsel, ever ready to aid in any manner possible. You have long been a soldier in this noble work. Most faithfully have you performed the duties which have devolved upon you. May we who are younger in the service acquit ourselves as creditably as you have. Kind Heaven smile on thy grey locks, and grant that thy last days may be like the setting of the summer's sun, calm, serene and glorious.

We would also commend Miss Spry for her faithful work, ever ready to do everything possible for the assistance of the Committee.

I am pleased to report that the Committee have performed their work in a most satisfactory manner. It has been a pleasure to work with them. One cannot but catch some of the spirit of enthusiasm with which they perform their work.

Respectfully submitted,

GEORGE L. DOLLOFF, *Chairman*,
GEORGE W. HENDERSON,
GEORGE L. HATHAWAY,
CHARLES H. FORSAITH,
DEBERT WAKELEE,
JUSTIN A. DUNCAN,
WILLIAM FLEMING,
AMBROGIO PIOTTI,
FRANK B. CURRY.

The report was received with much interest by the members present, accepted and ordered placed on the records.

---

8. To act upon the report of the Trustees of the Charity Funds as presented by Mr. Frank W. Whitcher, clerk of the Trustees, as follows:

REPORT OF TRUSTEES OF THE CHARITY FUND
FOR THE YEAR 1937
INCLUDING AUDITOR'S REPORT

To the Members of the
Massachusetts Charitable Mechanic Association:

GENTLEMEN: The following is our statement of condition of the funds placed in our charge as Trustees of the Charity Fund of our Association:

January 1, 1937, Credit Balance		$388,662.91
Added during the year:		
Excess of Income over Committee of Relief expenditures for year 1937	$4,534.15	
Funeral Benefits received from Judson Baldwin, Treasurer	150.00	
	$4,684.15	
Loss on Boston Elevated Ry. Bonds 4½ — 1937 Matured	162.50	
		4,521.56
December 31, 1937, Credit Balance		$393,184.56

As part of our report we include the Auditor's report giving the investments, the Auditor having reconciled each of the savings bank books where we have deposits with our records and with those of the banks, and has personally examined and checked each security with the following results:

REPORT OF AUDITOR, JOHN A. SWANSTROM, FOR THE YEAR 1937

To the Trustees of the Charity Fund of the Massachusetts Charitable Mechanic Association:

GENTLEMEN: The Books and Records have been carefully examined for the year ending December 31, 1937 and all income received has been accounted for by deposits in Savings Banks. On December 31, 1937 coupons on the following bonds were unpaid:

New York, New Haven & Hartford Railroad	$900.00
Milwaukee, Sparta & Northwestern Railroad	200.00
Chicago & Northwestern Railroad	375.00
	$1,475.00

The Bonds were examined on December 21, 1937 at the Boston Safe Deposit and Trust Co., and were found to be as represented by schedule on Page 23.

The Savings Banks books have been presented for verification to the several banks and were found to agree with schedule on Page 24.

The income from the Charity Fund for the year ending December 31, 1937 is as follows:

Interest received from Savings Banks:

Home Savings Bank	$1,374.36	
Warren Institution for Savings	49.42	
Charlestown Five Cents Savings Bank	1,587.30	
Boston Penny Savings Bank	1,033.28	
Franklin Savings Bank	1,235.09	
Franklin Savings Bank (Revere House Stock)	72.51	
Winchester Savings Bank	526.44	
Provident Institute for Savings	14.19	
Quincy Savings Bank	130.88	
Hingham Institution for Savings	159.40	
Weymouth Savings Bank	160.28	
Total Savings Bank Interest		$6,343.15

Brought Forward		$6,343.15

INTEREST ON BONDS

New York, New Haven & Hartford Railroad on account January 1, 1936	$100.00	
Chicago, Burlington & Quincy Railroad	200.00	
Illinois Central Railroad	175.00	
Northern Pacific Railway	250.00	
Eastern Massachusetts Street Railway	315.00	
Boston Elevated Railway	225.00	
Eastern Massachusetts Street Railway	21.00	
United States Treasury Bonds	650.00	
Boston Elevated Railway	250.00	
Pennsylvania Railroad Co.	225.00	
Commonwealth of Massachusetts	220.00	
United States Treasury Bonds 2⅞%	1,725.00	
City of Jackson, Michigan	90.00	
Pacific Gas and Electric Co.	350.00	
Total Bond Interest		4,796.00
Total Income from Funds		$11,139.15
Total Savings Bank Interest year 1936	$6,130.66	
Total Bond Interest for the year 1936	5,096.97	
Total Income from Funds for year 1936		$11,227.63

From the Income of $11,139.15 there has been paid to Judson Baldwin, Treasurer, the sum of $6,605.00, which represents the amount expended by the Committee of Relief during the year 1937.

The Funds of the Trustees on December 31, 1937 are as follows:

January 1, 1937 Credit Balance	$388,662.91
Added during the year:	
Excess of Income over Committee of Relief Expenditures for the year 1937	4,534.15
Funeral Benefits received from Judson Baldwin, Treasurer	150.00
	$393,347.06
Less: Loss on Boston Elevated Railway Bonds 4½ — 1937 Matured	162.50
December 31, 1937 Credit Balance	$393,184.56

This consists of the following Funds:

Charity Fund Massachusetts Charitable Mechanic Association	$365,830.39	
Revere House Fund	1,850.00	
Levi Chubbuck	1,000.00	
A. K. Bryer	6,650.00	
Caroline MacKay Richardson	5,000.00	
A. Maria Bailey	1,000.00	
Jerome Wheelock	1,000.00	
Charles A. McLean	5,000.00	
William D. Brewster	5,854.17	
		$393,184.56

TRUSTEES OF CHARITY FUND — INVESTMENTS

Par Value		*Per Cent*		*Book Value*	*Market Value Dec. 31, 1937*
$10,000	New York, New Haven & Hartford Railroad	4	1955	$10,150.00	1,800.00
5,000	Illinois Central Railroad	3½	1952	4,650.00	2,650.00
5,000	Chicago, Burlington & Quincy Railroad	4	1949	5,062.50	5,543.75
5,000	Boston Elevated Railway	5	1942	5,000.00	5,450.00
7,000	Eastern Massachusetts Railway Co.	4½	1948	6,220.00	4,473.00
350	Eastern Massachusetts Railway Co.	6	1948		
5,000	Pennsylvania Railroad	4½	1965	4,912.50	5,300.00
3,000	Chicago & Northwestern Railroad	5	2037	2,805.00	300.00
5,000	Northern Pacific Railroad	5	2047	4,843.75	3,850.00
2,000	City of Jackson, Michigan	4½	1962	1,945.00	2,280.00
2,000	Milwaukee, Sparta & Northwestern Railroad	4	1947	1,760.00	310.00
20,000	United States Treasury Bonds	3¼	1945	19,906.25	21,418.75
11,000	Commonwealth of Massachusetts	2	1942	11,000.00	11,275.00
60,000	United States Treasury Bonds	2⅞	1960	60,000.00	61,143.75
10,000	Pacific Gas and Electric Co.	3½	1966	10,425.00	10,112.50
				$148,680.00	$135,906.75

Amount brought forward,			$148,680.00
Deposited in Savings Banks:			
	Book No.		
Franklin Savings Bank	47728	$51,635.52	
Franklin Savings Bank	145916	2,954.93	
Home Savings Bank	57936	56,007.66	
Winchester Savings Bank	18174	19.541.07	
Charlestown Five Cents Savings Bank	54324	54,103.57	
Boston Penny Savings Bank	49367	42,108.16	
Warren Institute for Savings	71672	2,234.09	
Provident Institute for Savings	257960	579.08	
Quincy Savings Bank	98311	4,461.85	
Hingham Institution for Savings	36239	5,433.51	
Weymouth Savings Bank	32125	5,445.12	
			244,504.56
Total Charity Fund December 31, 1937			$393,184.56
Total Charity Fund December 31, 1936		$388,662.91	

The Market Value of Bonds was furnished by Estabrook & Co., State Street, Boston, Mass.

Income Charles A. McLean Restricted Fund

January 1, 1937 Credit Balance	$1,375.76
Add Interest on Deposit Massachusetts Savings Bank	238.37
December 31, 1937 Credit Balance	$1,614.13

(Deposited in Massachusetts Savings Bank — Book No. 47601)

Charles A. McLean Fund

Income restricted for Scholarship in the Massachusetts Institute of Technology of two years each.

Deposit in Massachusetts Savings Bank — Book No. 47601		$8,100.00
Massachusetts Savings Bank — Book No. 47601:		
Interest Income	$1,614.13	
Principal	8,100.00	
December 31, 1937 Balance	$9,714.13	

Respectfully submitted,

JOHN A. SWANSTROM,
Auditor and Accountant.

The total income from our funds for the year 1937 was $11,139.15 compared with that for the year 1936 of $11,227.63, or $88.48 less, owing to the decline in rates of interest.

Respectfully submitted,

IRA G. HERSEY,
FRANK W. WHITCHER,
F. WARREN CLARK.
Trustees of the Charity Fund of the Massachusetts Charitable Mechanic Association.

Boston, Mass., January 17, 1938.

The report was by vote accepted and placed upon the records.

The President announced the retirement of Mr. Whitcher as a member of the Trustees of the Charity Fund and he was given a rising vote of thanks in appreciation of his sixteen years of faithful service.

9. To hear the valedictory address of the President, which was as follows:

To the Members of the
Massachusetts Charitable Mechanic Association:

In the year 1795 when our then new form of Government was being tried out, God saw fit to endow a group of men with the wisdom to aid their fellow men and they called it the Mechanic Association. They needed no teachings of Karl Marx, but just used their old-fashioned commonsense and obeyed their naturally human, kindly impulses.

The New Deal policy of the strong helping the weak started in this Association with our first President, Paul Revere. Since that time this organization has labored unceasingly and unselfishly for mankind and we have always been good neighbors.

Rarely do we see its like where those who do the directing have kept the faith punctually and particularly where large amounts of somebody else's money are involved, and they do this with no hope of gain personally and with an open mind. There is an undefinable good spirit controlling this Association.

I have marvelled at the faithful attendance of trustees and committee members. Busy men in business hours give as liberally of their time as the occasion requires with no recompense now or in the future, merely the satisfaction of doing a duty and performing an altruistic service.

Be their task large or small it is well and thoroughly done, without bias and in a broad way.

In my time we have spent thousands and thousands of dollars in promoting the education of young men desiring to learn trades and deserving to become better equipped for the battle of life. This we have done also with no thought of reward, of monetary return, nor even of expected praise from the gratuitous recipients of our generosity. They said of the Saviour — "He went about doing good." We have somehow worked with that same spirit, for we have gone about doing good wherever and whenever we have found an opportunity at hand.

I have heard this definition of God — "A sense of warmth around the heart." This definition seems applicable, for our organization is composed of warm heart beats. Whether or not some divine influence saw that the financial means were provided for such able minds heretofore I know not. Perhaps like all lives that have been well rounded out, our duty may have been done and possibly we are drawing to a close as destiny decrees that

all things must. If we never again are able to spend freely of our substance in educational work, the past is secure. In late years during the depression we have not had a surplus of earnings which we could devote to educational work.

It shall be our duty for the future to safeguard our investment in this building by keeping the property in good repair as long as there is a public demand that will bring sufficient and satisfactory revenues to keep us out of the red financially. Mechanics Building being our only source of revenue and profit we should all earnestly suggest ways and means of increasing our income through new or greater uses of this property. Our new promotion booklet is a step in the right direction, to be followed up by intensive individual work through the superintendent's and secretary's offices.

The future welfare of such of our members as may require financial assistance because of unseen, unfortunate circumstances must be protected. This is our first objective and if we had to stop tomorrow, none of our present members will ever be in dire want, because we have a substantial Charity Fund to coöperate with our Relief Committee. Let us see that our Charity Fund is well preserved.

Perhaps we are in the sunset of our prosperity, but, if so we have, as we went along, amply provided for our membership and we must continue this as our primary duty. This organization is blessed with a roster consisting of sound, solid citizens of the United States. We have in our modest way been an example for good citizenship. We have never shouted our virtues from the house tops, and the left hand has not known what the right hand was doing. We have been a true democracy within ourselves. Harmony has been our watchword and we have dwelt successfully together, working unselfishly with the attitude that we are our brother's keeper. If the citizens of this or any other country will work to that end, they will have peace and happiness in their minds, bodies and homes, all their lives.

Our membership is each year getting less but I have no recommendations to make at this time. Sometime in the future this subject must be considered and a policy adopted. I am told that we cannot expect many new members from the building trades as those trades are beginning to have a foreign complexion. Look around yourself at any of our meetings and see the average advanced age of our members with no new blood coming in.

As long as our income is being reduced it seems all right for the membership to be reduced, so that income and members may go together step by step. We now have less than three hundred members. When and if our income is definitely increasing, it would be a good time to discuss increased membership and the possibility of strengthening our organization with younger men from quasi or semi mechanical lines of business.

I shall not dwell on the progress nor enumerate in detail the improvements of the last three years, but it is sufficient to say that as your president I know that these three years of my administration have been successful, have been constructive and have been another satisfactory milestone in our history.

We continue tranquilly, confident and unafraid of what the future holds for us. I could not close my administration without publicly thanking those who have worked with me and made my work so pleasant.

The splendid coöperation that your officers experience, from the top to the bottom, is another unusual and satisfying feature of this organization. Teamwork seems to be the keystone of our group, and how as long as this continues we could be other than successful, I do not know.

Your executives are all able and good managers and your affairs are in good hands. I said when I took this office that I should endeavor to keep the ship on an even keel and not indulge in untried or ambitious experiments but would hold fast to what had been proven best.

Gentlemen, the ship is still on an even keel and in smooth waters, with clear skies.

You can be proud to have the honor of membership in the Massachusetts Charitable Mechanic Association. You have honored me with the presidency, which I sincerely appreciate, and I now gladly relinquish my duties, to be with you in the ranks again and to be, like you, a regular worker and a humble member.

By a rising vote of thanks the members manifested their appreciation of the President's address.

The following Funeral Benefits have been donated to the Charity Fund:

Estate John B. Hunter
Estate Franklin P. Gurney

---

10. To act upon the report of the Committee on Nominations presented by Mr. George C. Irwin, a member of the Committee, which was as follows:

PERCY C. BOND

Elected President, January 19, 1938

President and Director George C. Irwin Company, General Contractors,
96 West Brookline Street, Boston

A meeting of the Committee on Nominations of the Massachusetts Charitable Mechanic Association was held at one o'clock, December 10, 1937, at 111 Huntington Avenue with the following members present:

Ralph F. Barber
Justin A. Duncan
Ira G. Hersey
George C. Irwin
Sherburne N. Miller
William A. Norton
Andrew S. Wentworth
Frank W. Whitcher
Ralph L. Whitcomb

Mr. Barber was elected Chairman and Mr. Whitcomb Clerk of the meeting.

The following nominations were made:

President for three years, Percy C. Bond
Vice-President for three years, Charles T. Cahill
Secretary and Treasurer for one year, Judson Baldwin
Assistant Treasurer for one year, F. Warren Clark

Trustees for three years:

Frederick A. Bailey
Wallace E. Crowley
George L. Hathaway
Harold W. Low
Carl G. Makepeace

Committee of Relief for three years:

Walter G. Burns
Charles H. Forsaith
George W. Henderson

Trustee of Charity Fund, Parker F. Soule.

The meeting adjourned at one-fifty o'clock.

Respectfully submitted,

RALPH L. WHITCOMB,
Clerk.

The report was accepted and the Committee discharged.

---

11. On motion made and seconded the members proceeded to ballot.

The President appointed Ralph F. Barber, William H. Ellis and Ernest L. Kimball a Committee to distribute, collect and count the ballots for the office of President. This Committee reported the whole number of ballots cast 68, all of which were for Percy C. Bond for President and he was duly declared elected as President of this Association.

The President appointed Roy A. Faye, William N. McKenna, N. Russell Lynn a Committee to distribute, collect and count the ballots for Vice-President. The Committee reported the number of ballots cast 68, all of which were for Charles T. Cahill for Vice-President and he was duly declared elected Vice-President of this Association.

The President appointed George U. Bauer, Albert E. Roberts and Justin A. Duncan a committee to distribute, collect and count the ballots for Secretary and Treasurer. This Committee reported the whole number of ballots cast 68, all of which were for Judson Baldwin as Secretary and Treasurer and he was duly declared by the President elected to these offices.

On motion made and seconded and with the unanimous approval of the members present the Secretary was instructed to cast one ballot for the remaining elective offices to be filled at this meeting, which were as follows, and they were declared by the President duly elected to the offices to which they were nominated.

Trustees for three years:

Wallace E. Crowley
Carl G. Makepeace
George L. Hathaway
Harold W. Low
Frederick A. Bailey

CHARLES T. CAHILL

Elected Vice-President, January 19, 1938

Publicity Director United Shoe Machinery Corporation

140 Federal Street, Boston

Committee of Relief for three years:

George W. Henderson
Charles H. Forsaith
Walter G. Burns

Trustee of Charity Fund: Parker F. Soule.

13. To elect one member of the Committee of Relief.

The Board of Government at its meeting held January 13, 1938 appointed Reuben E. Goho to fill the vacancy caused by the resignation of DeBert Wakelee.

Confirming the action of the Board of Government, Reuben E. Goho was unanimously elected a member of the Committee of Relief by the Association.

At this time the President requested Mr. Bond to unveil the portrait of our retiring President, which had previously been placed on the platform. This portrait, painted by Mr. Jacob Binder, met the approval of the members and President McKenzie expressed his pleasure at having his portrait placed among those of his illustrious predecessors.

The President inducted his successor, Mr. Bond, into the office of President by presenting him with the gavel, emblem of authority, and the keys to the building. (The traditional Paul Revere snuff box is in the vault of the Trustees of the Charity Fund for safekeeping.) Mr. McKenzie alluded to the pleasant relations which have existed between him and Mr. Bond during the last three years and expressed the wish that his tenure in office might be a pleasant and successful one.

In response the President-elect thanked Mr. McKenzie for his kind words and expressed the desire

that his administration might be as harmonious and successful as the past three years.

On motion of Past-President Nagle, a rising vote of thanks was extended to the Committees who have rendered such splendid reports and to those members of the Committees whose terms of office have expired.

The members stood in silence while the President read the names of the following members deceased during the past year:

Kenneth Campbell	Sidney A. Mitchell
Frank E. Cutler	Will A. Murtfeldt
Leonard C. Wason	Charles W. Munro
John Challis	Henry O. Lane
John B. Hunter	Franklin P. Gurney
Michael W. O'Brien	Harry H. Hunt
William S. Richards	W. C. H. Badger

There being no other business before the meeting, the one hundred forty-third annual meeting of this Association was brought to a close at two forty-five o'clock.

JUDSON BALDWIN,
Secretary.

Members who Have Joined during 1937:

William H. Ellis
Charles A. Malley
John W. Baird
Frederick A. Bailey
G. Harry Adalian
Harold W. Martin

The triennial banquet and Ladies Night of the Association was held December 20, 1937 at the Copley-Plaza Hotel with an attendance of three hundred.

Dinner was served at seven o'clock in the ballroom which was tastefully decorated with Christmas holly and mistletoe. The banner of our Association was prominently displayed at the head table, together with the national and state colors.

The entertainment was especially fine. The Metropolitan Singers, consisting of a hundred male voices under the direction of Mr. Roy Harlow, rendered many beautiful selections as well as did the soloists, Miss Mary Nevery, Mr. Ralph Tailby and Mr. Walter M. Smith.

The speaker of the evening was Rev. Samuel M. Lindsay, D.D., who spoke in his usual delightful and forceful manner, his subject being "The Art of Living Together."

TRIENNIAL BANQUET & LADIES NIGHT
M. C. M. A.
THE COPLEY PLAZA BOSTON, MASS.
DECEMBER 20, 1937.

Memorandum of Members Deceased During the Year 1937

Date of Death 1937	*Name*	*Age* *Yrs.*	*Mos.*	*Occupation*	*Year Joined*	*Years a Member*
April 6	Kenneth Campbell	61	2	Optometrist and Optician	1923	14
April 18	Frank E. Cutler	74		Painter	1902	35
April 30	Leonard C. Wason	68	6	General Contractor	1928	9
June 7	John Challis	76		Manager Edward Miller & Co.	1916	21
June 24	John B. Hunter	82		Hardware Manufacturer	1887	50
June 25	Michael W. O'Brien	80		Marble Manufacturer	1920	17
June 27	William S. Richards	88	5	Tin Plate Worker	1891	46
July 22	Sidney A. Mitchell	75	3	Carpenter-Builder	1901	36
Aug. 5	Will A. Murtfeldt	88	7	Roofing and Concrete Construction	1907	30
Aug. 16	Charles W. Munro	69		Plasterer	1902	35
Sept. 13	Henry O. Lane	63		Secretary and Shop Superintendent F. N. Rock Iron Co.	1921	16
Sept. 28	Franklin P. Gurney	85	1	Iron Founder	1890	47
Nov. 30	Harry H. Hunt	69		District Manager Stone & Webster	1911	26
Dec. 12	W. C. H. Badger	85	8	Furniture Manufacturer	1883	54

Average, seventy-six years.

NECROLOGY

Kenneth Campbell

At the time of Mr. Campbell's death a Committee, chosen by the President, compiled the following resolutions which were unanimously adopted at a meeting of the Association held April 21, 1937.

Kenneth Campbell

Trustee — Massachusetts Charitable Mechanic Association.

Born at Pleasant Bay, Nova Scotia, January 19, 1876. Died in Somerville, Massachusetts, April 6, 1937.

Kenneth Campbell came to Boston in his youth and was educated in our public schools.

He was the son of Roderick and Isabel McPherson Campbell.

On September 14, 1904 he married Miss Mabel L. Perry of Somerville, who survives him.

For thirty years he had been an optometrist with office at 44 Bromfield Street, Boston, and for thirty-three years had resided at 340 Highland Avenue, Somerville.

Mr. Campbell was an active trustee of our Association, punctual and faithful in his attendance and noted for his interest in our organization. He was a steward of the College Avenue Church, associate prelate of Boston Commandery, past monarch of Omar Grotto, past grand of George Washington Lodge of Odd Fellows, chief veteran of the Veteran Odd Fellows, past patron of Boston chapter Order of the Eastern Star, past president of LaCount Class of his church, director of Somerville Y. M. C. A., Chairman of Somerville Council of Boy Scouts and past president of the New England Council of Optometry.

Masonically he was a member of Joseph Webb Lodge A. F. & A. M., St. Paul's Royal Arch Chapter, Boston Commandery Knights Templars and Aleppo Temple Ancient Order Nobles of the Mystic Shrine.

He organized the Bowling League for Aleppo Temple and was its first president.

A sweet and lovable character with a profound mind and a poetic heart; a man of broad sympathy and great understanding.

As his Pastor said at the funeral service, "He was a man, take him as he was, for we shall not see his like again."

He had, to a high degree, the saving grace of humor and loved to tell a clean, laughable story.

His personality radiated and his countenance reflected the uprightness of his kind Christian spirit which simply could not understand a base, blasphemous or irreligious man.

He was fond of the outdoor life and was an ardent fisherman who loved to commune with nature.

Work or play, sport or game; he undertook all of them with equal zest and excelled in all he did.

No one knew him but as their friend and knowing him, was to be a friend of his in return, for he had that power that good men unknowingly possess of drawing men to them.

He was a literary man, who wrote and edited certain fraternal publications because of the pleasure it gave to him and to his fellow men.

In his own poems he taught many a lesson clothed in simple words and phrases. One of his late poems which drew a parallel in life as does a parable, reads as follows:

The Rules of the Game

One evening while watching some bowlers
  In one of the alleys near by
A game near the end of the season
  Was played by two teams in a tie.

The rules of the game state plainly
  That the foul line must never be crossed,
That the ball must always be rolled
  And never lobbed or tossed.

Some went over the foul line,
  Who did not mean to at all,
While others had the habit
  And went over with every ball.

May be it did not matter;
  Results might have been the same
For always the better bowlers
  Observe the rules of the game.

And I wondered, as I sat watching,
  If in the game of life we play
We, too, slip over the foul line
  As the bowlers did that day;

If we, in our daily lives,
  Go over the foul line, too,
And do unto our brothers
  Things that we should not do.

Or do we follow the rules of the game
And play with a will to win,
Yet keeping both body and soul
Free from the stain of sin.

We find also among his notes a little unpublished memorial poem that Kenneth had written for someone, but which is quite applicable today.

We are sorry, he has passed along
To that brighter, better land.
Sorry, for we'll miss him
And we do not understand.
But in the home, beyond the now,
In the land of evermore,
He is free from pain and sorrow
Tho' our hearts with grief are sore.
He will meet us and will greet us
In that happy fairer land,
Where the veil of life is lifted
So we too may understand.

Therefore Be It Resolved, that the members of the Massachusetts Charitable Mechanic Association record its deep regret at his death and its appreciation of his sterling qualities, by the adoption of these resolutions and causing them to be spread upon the records of the Association.

Be it also *Resolved* that the deepest sympathy of the Association be extended to Mrs. Campbell and that a copy of these resolutions be forwarded to her.

Clarence J. McKenzie, *President,*
Percy C. Bond, *Vice-President.*

Frank E. Cutler

Mr. Frank E. Cutler, a life member of this Association, died April 18, 1937, in St. Petersburg, Florida.

Mr. Cutler was born in Somerville, Massachusetts, February 7, 1863. He was in the painting contracting business for forty-five years, retiring in 1927. For several years he was Treasurer of the Perkins Street Baptist Church, Somerville, and at the time of his death was a member of the Brookline Baptist Church.

He was a member of Soley Lodge A. F. & A. M., Somerville, Scottish Rights, DeMolay Commandery, Aleppo Temple and Boston City Club.

He is survived by his widow, Mrs. Ella A. Cutler; a son, Samuel E. Cutler; a daughter, Mrs. Ruth C. Riches; a sister, Jane Ruth Cutler; and five grandchildren.

Mr. Cutler served on the Committee of Relief of the Association in 1905, 1906 and 1907.

Leonard C. Wason

Mr. Leonard C. Wason, president and treasurer of the Aberthaw Construction Co. of Boston, builders of the Harvard Stadium and the Christian Science Mother Church, died at his home, 1530 Beacon Street, Brookline, April 30, 1937, at the age of sixty-eight years.

Mr. Wason, after attending Brookline public and private schools, matriculated at M. I. T., where he was graduated with the class of 1890. He then entered the construction business and was one of the organizers of the Aberthaw Company, which built the Squantum destroyer plant, the troop ship yards in Alameda, California, and the Provident Institution for Savings building here.

Mr. Wason was a past president of the Concrete Institute and a member of the Boston and United States Chambers of Commerce, Algonquin Club, City Club, Engineers Club, Master Builders' Association and the Christian Science Church. He was a director of the Federal Mutual Liability Insurance Company.

— *Boston Evening Transcript.*

John Challis

Mr. John Challis, a resident of Winchester, died June 7, 1937, at the age of seventy-six years.

Mr. Challis rose from a clerk's position to the manager of the Boston office of the H. P. Miller Lamp Company, formerly doing business in Boston. He afterwards took over the management of Whittemore Brothers Corporation, manufacturers of shoe blacking in Cambridge. He was long a resident of Winchester, where he was one of its foremost citizens, an official of the Winchester Coöperative Bank and at one time selectman of the town.

Mr. Challis is survived by a brother, Edward Challis, of Meriden, Connecticut, and two sisters.

John Bradford Hunter

Mr. John B. Hunter, founder and president of the J. B. Hunter Company on Summer Street, died suddenly June 24, 1937 at his home, 111 Kirkstall Road, Newtonville. He was eighty-two years of age.

A business man of high rank in Boston for many years, Mr. Hunter's grasp of merchandising fundamentals long ago established his hardware organization as one of the most progressive of its kind.

Born in New Braintree on January 10, 1855, a son of John P. and Jane Needham Hunter, he came to Boston at an early age and subsequently established the hardware company which bears his name.

A member of Aleppo Temple and many other Masonic bodies, Mr. Hunter also held membership in the Master Builders' Association and the Massachusetts Charitable Mechanic Association. He was a past president of the New England Hardware Dealers' Association and a former director of the Boston Penny Savings Bank.

He leaves his wife, Mrs. Ella F. Hunter; and four children, Lester Hunter, Guy Hunter, Mrs. Dorothy Chamberlain and Mrs. Gertrude Maintain.

— *Boston Evening Transcript.*

Mr. Hunter joined the Association in 1887 and served on the Committee of Relief in 1901, 1902, 1903, and the Board of Government during 1904, 1905, 1906.

Michael W. O'Brien

Mr. Michael W. O'Brien, treasurer of Troy Brothers & Company, Inc., one of Boston's oldest firms dealing in marble, died June 25, 1937, at his home, 207 Blue Hills Parkway, Milton.

He belonged to the Milton Town Club, Charitable Irish Society, Boston Lodge of Elks, Boston Building Congress and the Massachusetts Charitable Mechanic Association.

He leaves his wife, the former Miss Margaret A. Troy.

— *Boston Evening Transcript.*

William Small Richards

Mr. William S. Richards, a life member of the Association, died June 27, 1937, at the age of eighty-eight years.

Mr. Richards was born in East Raymond, Maine, the son of George Small and Eleanor Patten Small. He was educated in the public schools of Medford. June 3, 1874, he married Abbie Simmons. His two children, W. S. Richards, Jr., and Mrs. Edith Richards MacLarty, survive him.

Mr. Richards for three years was with Cheney & Milliken, 4 Otis Street, Boston, in the wholesale silk business. He then learned the can making trade at Emerson's canning factory in Somerville. Later he learned the plumbing and tinsmith trade at John A. Small's, Medford. In 1873 he started in the plumbing and heating business at High Street, Medford, later expanding, where he remained in business until the time of his death.

Sidney A. Mitchell

Mr. Sidney A. Mitchell, co-founder of Mitchell & Sutherland, Inc., Boston builders, died July 22, 1937, in the Beverly Hospital, at the age of seventy-five. He lived at Riverbank Court, Cambridge, until moving to Beverly a year ago.

Born in Machias, Maine, he lived in Iowa before coming here in 1880. In 1888, he helped organize the building firm with which he was associated until a year ago. He was a former director of the Massachusetts Charitable Mechanic Association and of the Master Builders' Association and a member of the Bostonian Society.

He leaves a widow, Mrs. Maude A. Mitchell; and a son, Elmer Leighton Mitchell of Wenham.

— *Boston Herald.*

Mr. Mitchell served on the Board of Government in 1915, 1916, 1917.

Will Appleton Murtfeldt

Mr. Will A. Murtfeldt, side-walk and roofing contractor, died at his home in Brookline, August 5, 1937, at the age of eighty-eight years.

Mr. Murtfeldt was born in Illinois, December 7, 1848, and came to Boston in 1885. He was in the contracting business in Binghamton, New York, and New York City before coming here. The W. A. Murtfeldt Company laid the first cement sidewalk in Boston and the firm's plate can be seen in front of the State House and on many of the principal streets around the city.

Charles W. Munro

Mr. Charles W. Munro, a life member of the Association, died August 16, 1937, at the age of sixty-nine years.

Mr. Munro was born in Scotland and came to this country when very young. He learned the plastering business and became associated in 1898 with the firm of Robert Gallagher Co.

He is survived by his wife and four children.

Henry O. Lane

Mr. Henry O. Lane, a life member of the Association, died September 13, 1937, at the age of sixty-three years.

Mr. Lane was secretary and shop superintendent of the F. N. Rock Iron Co. until they went out of business some years ago.

He was a member of Rabboni Lodge A. F. & A. M., Dorchester R. A. Chapter Boston Council, St. Omar Commandery and Aleppo Temple.

He is survived by his widow.

Franklin Pierce Gurney

Mr. Franklin P. Gurney, a resident of East Boston for seventy-five years and formerly a partner in the Central Iron Foundry, East Boston, died September 28, 1937, at the age of eighty-five years.

He was born in Chelsea, August 10, 1852. After serving apprenticeship as a machinist, he became a co-partner with his brother, Edwin D. Gurney, in the operation and ownership of the Central Iron Foundry, East Boston, which was established by his father in 1853. He was associated with the business for nearly thirty-five years, until it was sold to the Gurney Heater Company of Toronto, Canada. He retired from the foundry business in 1911 and during the remainder of his life was associated with the East Boston Savings Bank.

He leaves his brother, Edwin D. Gurney; a nephew, Harold P. Gurney; and a grandnephew, James L. Gurney, all of Brookline.

— *Boston Herald.*

Harry Hampton Hunt

Mr. Harry H. Hunt, prominent electrical engineer and vice-president of Stone & Webster, died suddenly November 30, 1937, in Boston while on the way to his home at 68 Prospect Street, Melrose. Mr. Hunt was sixty-nine years of age.

He had been associated with Stone & Webster since 1900, becoming a member and vice-president in 1920. He was chairman of the company's Service Corporation and was director of the Stone & Webster Engineering Company, the Stone & Webster Realty Corporation, the Galveston Electric Company, the Galveston-Houston Securities Corporation and several other companies.

Born in Melrose, son of Harry and Mary Covel Hunt, Mr. Hunt was graduated from the Massachusetts Institute of Technology in 1889. He later worked as an electrical expert for the Thompson-Houston Company of Lynn and with their successors, the General Electric Company. He returned to Boston in 1896 as a consulting electrical engineer.

A noted yachtsman, Mr. Hunt was a member of the executive committee of the South Massachusetts Yacht Racing Association and a member of the North American Yacht Racing Union, the Boston Yacht Club and the Duxbury Yacht Club.

He was also a member of the American Electric Railway Association, the National Electric Light Association, the Massachusetts Charitable Mechanic Association, the Massachusetts Horticultural Society, the Bostonian Society and the Boston Chamber of Commerce.,

He leaves a daughter, Mrs. Ransom Kelly of Airfield, Maine; and a sister, Mrs. Frederic Whiton of Westfield, New Jersey.

— *Boston Evening Transcript.*

William C. H. Badger

Mr. William C. H. Badger, a few years ago active in the furniture business in Boston, New York and North Carolina, died December 12, 1937, at his home in Maplewood, New Jersey. A native of Boston, Mr. Badger was a son of the late Erastus B. Badger.

He leaves his wife, Mrs. Maryian T. Badger; two daughters, Mrs. Robert S. Weeks and Mrs. J. Ralph Maraist; a son, William R. Badger; three brothers, E. Frank, Edward J. and Dr. George S. C. Badger; five grandchildren and two great-granddaughters.

INDEX

OF MEMBERS LIVING JANUARY 1, 1938

Year Joined

1918 Aborn, George P., manager.....
1937 Adalian, G. Harry, oriental rugs.....
1916 Adams, Donald B., civil engineer.....

1921 Babcock, Lewis H., iron worker.....L
1922 Bacon, Arthur L., plasterer.....
1890 Bacon, Lewis H., builder.....L
1903 Badger, Edward J., leather mfr. L
1915 Badger, Erastus B., coppersmith.....L
1910 Bailey, Edwin W. M., manufacturer. . .L
1937 Bailey, Frederick A., insurance.....L
1937 Baird, John W., plasterer.....
1898 Baldwin, Judson, stone worker.....L
1908 Barber, D. Fletcher, hardware dealer. . L
1921 Barber, Ralph F., hardware dealer L
1918 Bauer, George U., tourist agency.....L
1923 Beede, E. Jefts,
garage and factory equipment L
1929 Belcher, Donald M., manufacturer .....
1920 Bent, Albert B., manufacturer of beds .L
1916 Bertram, James, carpenter and builder.
1898 Blair, Donald M., building mover.....L
1909 Blanchard, Carlton S., builder.....L
1918 Bond, Percy C., builder.....L
1917 Bray, Mellen N., manufacturer.....L
1928 Brayton, Homer L.,
manufacturer of iron for buildings. . .L
1914 Brock, Edward P., steam specialties. . .L
1899 Brown, Charles A., architect.....L
1909 Brown, Harold H., consulting engineer. L
1908 Brown, William I., woodworker.....L
1907 Buck, Norton P., signmaker.....
1922 Buerkel, George C., electrical contr.....L
1884 Buerkel, John F., steamfitter.....L
1925 Bullard, William P., optician.....
1936 Burns, Walter G., building contractor .
1921 Butler, Merrill P., marble worker L
1913 Butterworth, Elwell R.,
mechanical engineer.....L

1932 Cahill, Charles T., publicity manager....
1920 Campbell, Charles L., chemical engineer
1900 Capper, Frederick H. plumber.....L
1929 Carder, Estern F., manufacturer builders
finish.....L
1924 Carleton, John H., engineer.....L
1914 Carter, George H., cabinet maker.....
1920 Cast, Alfred, mason builder.....L
1921 Chandler, Alvah P., hardware dealer. . L
1925 Chase, Maurice E., piping contractor. . L
1920 Chesterton, Arthur W.,
engineers' supplies.....
1925 Claflin, Charles A., manufacturer .....
1925 Claflin, William R., manager.....
1923 Clapp, Joseph L., furrier mfr.....L
1920 Clark, Frank O., photo-engraver.....L

Year Joined

1905 Clark, F. Warren, builder.....L
1911 Clark, Henry W., jeweller.....L
1922 Clark, Oberlin S., builder.....L
1936 Clark, Richard J., master roofer .....
1927 Collupy, Everett H., manufacturer.....L
1922 Coombs, Harold W., engineer.....
1912 Cortis, Dwight T., master gas fitter....L
1928 Covel, N. Edwin, confectioner.....L
1921 Cox, Edwin W., plumber.....
1915 Crane, William, builder.....L
1936 Crowley, Wallace E., mgr. of real estate
and supt. of construction.....L
1927 Curry, Frank B., mfr. store fixtures....
1926 Curry, James J., manufacturer.....L
1935 Cutler, Samuel E., treasurer L

1921 Davis, William A., iron-worker.....L
1926 Dodge, William F., manufacturer.....L
1924 Doig, Thomas G., contractor plasterer
1929 Dolan, James P., manufacturer.....L
1915 Dolley, Fred M., printer.....
1927 Dolloff, George L., contractor.....L
1925 Dolloff, George S.,
superintendent nautical instruments
1909 Drisko, Alonzo B., builder.....L
1899 Drisko, Fred H., builder.....L
1902 Dunbar, Kinsley,
mechanical draughtsman L
1921 Duncan, Justin A., brassfounder.....L
1924 Dunton, Kerwin, mfr. office furniture . . L

1932 Eastman, Gilbert C., manufacturer .....
1879 Eaton, William S., machinist.....L
1929 Ellis, Merton Parker, contractor.....L
1920 Emerson, William H., varnish mfr.....
1922 Estes, Roscoe E., builder.....L
1920 Evatt, Walter M., contractor.....

1915 Farquhar, Harry W., roofer.....L
1915 Farquhar, Joseph, roofer.....
1908 Fay, Frederic H., civil engineer.....L
1932 Faye, Roy A., manufacturer L
1929 Fifield, William S., builder .....
1916 Fillmore, Millard, builder.....
1920 Finney, William N., painter.....L
1892 Fish, John A., heating-apparatus mfr...L
1919 Fleming, William, printer.....L
1922 Ford, Joseph B., stone contractor.....L
1922 Forsaith Charles H., mfr. safety treads
1892 Foss, Eugene N., machinery mfr.....L
1926 Freeman, Harry S., builder.....L

1909 Gerrish, Henry D., carpenter-builder...L
1922 Gibby, Harry E., iron worker.....L
1909 Gibson, James R., builder.....L
1922 Gilliatt, Charles L., iron founder.....

Year Joined

1912 Gilman, Osman B., biscuit mfr.....L
1926 Goho, Reuben E., metal ceilings.....L
1914 Gow, Charles R., contractor.....L
1912 Grady, Francis X., plasterer.....L
1929 Grady, John L., contractor.....
1902 Graham, Benjamin J., stair builder....L
1928 Gray, Arthur F., archt. and engineer...
1914 Gray, Mason H., metal worker.....
1919 Greene, Charles E., mechanical engineer
1897 Gurney, Edwin D., iron founder.....L

1932 Hall, Asa, printer.....L
1920 Harriman, Henry I., electrical engineer
1915 Harrison, Charles M., carpenter-builder L
1902 Harvey, George W., builder.....L
1906 Hasty, Gilbert M., whiting mfr.....L
1921 Hathaway, George L., builder.....
1924 Hathaway, Henry S., builder.....
1908 Hayden, Lowell T., sheet metal worker.L
1919 Heap, Hargreaves, varnish mfr.....
1927 Henderson, George W., mfr. lighting fixtures.....L
1884 Hersey, Ira G., carpenter.....L
1915 Hersey, Ira G., Jr., carpenter.....L
1915 Hibbard, W. S., builder.....
1924 Hill, Henry H., brush mfr.....
1920 Howard, Charles W., builder.....
1915 Hunter, Guy F., hardware mfr.....L
1915 Hunter, Lester B., hardware mfr.....L

1914 Irwin, George C., mason builder.....L

1914 Jacobs, Carlton D., mason.....
1892 Jacobs, James H., mason.....L
1926 Jacobs, Louis H., plumber.....
1916 Jarvis, Joseph T., patternmaker.....L
1916 Johnson, Ralph, plumber.....L
1902 Johnson, William B., plumber.....L
1919 Joslin, Arthur W., contractor.....L

1908 Kearns, William F., concrete engineer..L
1931 Kent, Louis W., contractor.....L
1933 Kimball, Ernest L., manufacturer of advertising signs....L
1932 King, Charles, master plumber.....L
1919 Kinmartin, James H., painter.....
1920 Kinney, J. Royal, pumps and compressors.....
1895 Knox, Albert L., painter.....L

1883 Lane, Frederick, electrician.....L
1885 Leighton, George E., builder.....L
1925 Leonard, Joseph N., treasurer George H. Priggen Co.....L
1902 Lewis, Edwin C., electrical engineer....L
1920 Lombard, Fred E., roofer.....L
1924 Lombard, Walter E., patent attorney and mechanical engineer.....
1890 Long, Josiah H., machinist.....L
1936 Long, Rodney W., general contractor and appraiser.....
1910 Lord, Lyman L., coppersmith.....L
1919 Low, Harold W., builder.....
1919 Low, Samuel D., builder.....
1909 Lynch, Henry H., boilermaker.....L
1935 Lynn, N. Russell, automobile supply manufacturer ....

Year Joined

1901 MacAlman, John H., automobile builder.....L
1936 MacAulay, Harvey L., machine blacksmith and mfgr. of contractors' tools L
1920 Main, Charles T., engineer of construction.....
1921 Makepeace, Carl G., iron founder.....L
1937 Malley, Charles A., real estate.....
1899 Marble, Charles H., plumber.....L
1907 Marshall, H. Newton, painting contractor.....L
1937 Martin, Harold W., roofers.....L
1929 McGann, Thomas, bronze founder....L
1918 McGaw, John, contractor.....L
1919 McKenna, Wm. N., Jr., plumber.....L
1914 McKenzie, Clarence J., engraver.....L
1920 McLauthlin, Martin B., elevator construction.....L
1889 McNutt, John J., builder.....L
1887 McQuesten, Frank B., lumber mfr.....L
1933 Miers, Charles J., 2nd., roofer.....
1915 Miers, Frank L., roofer.....
1903 Miller, Sherburne N., mason.....L
1923 Mirick, George L., civil engineer.....
1922 Monahan, John J., builder.....
1922 Monroe, Frank A.. plumbing supplies....
1907 Morrison, Walter W., builder.....L
1919 Myrick, James W. H., ventilating engineer.....

1920 Nagle, Frank L., publisher.....L
1902 Neal, Burton W., Jr., carpenter L
1919 Norton, Harry I., bridge and wharf builder.....L
1919 Norton, William A., bridge and wharf builder.....L
1921 Nutting, George H., manufacturer L

1900 Oakes, William H., heating apparatus manufacturer.....L
1899 Oliver, Robert W., blacksmith.....L

1929 Palmer, Lionel G. H., president and gen. mgr. General Fireproofing Corp.....L
1934 Parker, Almon H., steam and mechanical engineer.....
1916 Parmenter, George E., crayon mfr.....
1930 Paul, Charles Van Stone, bronze founder
1907 Pearson, Benjamin, manufacturer building finish.....L
1902 Perry, Frederic H., printer.....L
1908 Perry, John R., painter and decorator..L
1920 Perry, Vinal B., machinist.....
1927 Piotti, Ambrogio, building contractor.....L
1897 Porter, Frank M., printer.....L
1908 Powell, James H., ventilator manufacturer.....L
1878 Pratt, Walter G., watchmaker.....L
1914 Preble, Harry H., mason-builder.....
1902 Preble, Walter H., mason-builder.....L

1934 Queen, Walter K., manufacturer L
1926 Quint, Sydney W., wool.....L

1906 Rand, David L., contract builder.....L
1890 Ritchie, John, scientific expert.....L
1929 Roberts, Albert E., master plumber.....
1921 Roberts, William G., builder.....L

Year Joined

1896 Robinson, Joseph M., boiler mfr.....L
1908 Rock, Frederick N., iron worker.....L
1919 Rodday, William A., master plumber...L
1912 Rouse, George F., building construction L
1919 Russell, Daniel, boiler mfr.....
1927 Russell, Gordon W., boiler mfr.....
1928 Russell, Warren K., boiler mfr.....

1922 Sanderson, Edmund C., electrical contr..L
1928 Sanford, Nelson J., plasterer..... L
1909 Savage, J. Arthur, interior decorator...L
1914 Sawyer, Herbert F., elec. contractor....L
1931 Seiler, Andrew S., confection manager....L
1910 Sherry, Eugene C., leather mfr.....L
1904 Shirley, Charles F., lithographer.....L
1921 Small, Solon B., mfr. building finish....L
1935 Small, William T., music lithography..L
1928 Smith, Arthur E., pres. and gen. mgr., Security Furnace Appliance Co.....L
1932 Smith, Frederick A., manufacturer.....L
1917 Smith, William C., iron worker.....L
1922 Soley, John C., building mover.....L
1926 Sollows, Clifford F., engraver L
1902 Soule, Parker F., builder.....L
1905 Sprague, Henry B., signmaker.....L
1934 Springer, Walter L., mechanical eng. ..L
1926 St. George, William, electrical contractor L
1926 Stephens, William T., carpenter-builder.....
1902 Strong, William C., iron worker.....L
1929 Svensson, Lars A., master painter and decorator.....

1921 Tapper, Charles A., iron founder.....
1899 Taylor, Charles S., nickel plater.....L
1922 Taylor, Walter C., mason.....L
1936 Thornburg, George W., brass founder .
1915 Todd, Thomas, Jr., printer.....L

Year Joined

1925 Tomlinson, Everett F., building construction.....L
1911 Traiser, Charles H., cigar mfr.....L

1907 Uniacke, Thomas, millman.....L

1882 Van Noordan, Ezekiel, sheet metal worker.....L
1920 Vogel, John J., plumber.....

1926 Wakelee, DeBert, manufacturer.....L
1934 Waterhouse, George H., treas. and mgr.
1934 Waters, Herbert B., pres. and mgr.....L
1916 Webster, John M., mechanical engineer.
1905 Wentworth, Andrew S., superintendent building construction. L
1917 Whall, Frank R., fibre manufacturer...L
1898 Whidden, Stephen H., mason-builder...L
1912 Whitcher, Frank W., manufacturer....L
1923 Whitcomb, Ralph L., builder.....L
1908 White, Frank E., iron worker.....L
1925 White, George W., manufacturer fire doors.....
1927 White, John O., builder .....
1931 White, Wesley M., manufacturer L
1895 Whitney, Arthur C., builder.....L
1920 Whitney, Robert F., tannery machinery L
1899 Wilkinson, William H., hardware mfr...L
1907 Willcutt, Edward F., builder.....L
1910 Williams, Alexander K., builder.....L
1917 Williams, Joseph H., hardware mfr.....L
1911 Williams, Joseph P., plumber.....L
1907 Wilson, Melbourne E., plumber.....L
1924 Wilson, Robert G., shoe mfr. .....
1924 Wilson, William W., builder.....L
1928 Wilson, William J., manufacturer of iron for buildings...L
1908 Wingate, Frank E., interior decorator..L
1924 Winn, Harry T., mfr. watch hands L
1922 Woodbury, Willard D., builder L

HONORARY MEMBERS

John L. Bates
Channing H. Cox
Alvan T. Fuller
Frank G. Allen

PAST PRESIDENTS

Ira G. Hersey
Donald M. Blair
Frank L. Nagle
Parker F. Soule
Clarence J. McKenzie

DIRECTORY OF MEMBERS

The following directory has been compiled for the benefit of the members of the Massachusetts Charitable Mechanic Association.

Those members whose names do not appear have either retired from business, or their business interests are too indefinite to enter in this list; also, it will be noted, that the business interests of many of the members on this list have changed since their admission to membership in the Association.

ADDRESSING AND MAILING

Waters, Herbert B.	Boston Mailing Co. 394 Atlantic Avenue, Boston

ARCHITECTS

Bacon, Lewis H.	Waban, Mass.
Brown, Charles A.	67 Nelson Street, Dorchester
Gray, Arthur F.	20 Fayette Street, Watertown

AUTOMOBILE BODIES

MacAlman, John H.	100 Massachusetts Avenue, Boston

AUTOMOBILE SUPPLIES

Lynn, N. Russell	92 Broadway, Cambridge

BISCUIT AND CRACKER MANUFACTURER

Gilman, Osman B.	332 Newbury Street, Boston

BLACKSMITH, MACHINE

Macaulay, Harvey L.	270 Dorchester Avenue, Boston
Oliver, Robert W.	Oliver & Williams 39 Pitts Street, Boston

BLOWERS AND FANS

Foss, Eugene N.	B. F. Sturtevant Co. Hyde Park, Mass.

BOILERMAKERS

Lynch, Henry H.	The Hodge Boiler Works 103 Sumner Street, East Boston
Russell, Daniel	Daniel Russell Boiler Works 103 Boston Street, South Boston

BOXES, PAPER

Eastman, Gilbert C.	Milford, Mass.

BRASSFOUNDER

Duncan, Justin A.	William Duncan Co. 156 Liverpool Street, East Boston
Thornburg, George W.	Crescent Park Brass Foundry 186 Riverview Avenue, Waltham

BRIDGE BUILDER

Norton, William A.	W. A. Norton Co. West Falmouth, Mass.

BRONZE FOUNDERS

McGann, Thomas	114 Portland Street, Boston
Paul, Charles V.	Box No. 708, Boston

BUILDERS' FINISH

Carder, Estern F.	17 Hope Avenue, East Milton
Pearson, Benjamin	45 Eliot Street, Jamaica Plain, Mass.
Small, Solon B.	109 Washington Avenue, Needham

BUILDING MOVERS

Blair, Donald M.	17 Blake Road, Brookline
Soley, John C.	482 Lebanon Street, Melrose

COLLARS AND CUFFS

Butterworth, Elwell R.	Reversible Collar Co. 111 Putnam Avenue, Cambridge, Mass.

CONCRETE CONSTRUCTION

Kearns, William F.	4 Larchmont Street, Dorchester

CONCRETE PRODUCTS MANUFACTURER

Clark, Oberlin S.	Nelson Cement Stone Co., Inc. 25 Hayward Street, East Braintree

CONFECTIONERS

Covel, N. Edwin	5 Chester Street, Newton Highlands, Mass.
Seiler, Andrew S.	110 Norway Street, Boston

CONTRACTORS AND BUILDERS

Bertram, James	307 West Third Street, South Boston
Blanchard, Carlton S.	L. P. Soule & Son Company 80 Boylston Street, Boston
Bond, Percy C.	George C. Irwin Co. 96 West Brookline Street
Burns, Walter G.	D. F. & W. G. Burns, Inc. 9 Park Street, Boston
Crane, William	Hayward and Amherst Streets, Cambridge, Mass.
Dolloff, George L.	75 Fellsway East, Somerville, Mass.
Drisko, Alonzo B.	46 Cornhill, Room 411, Boston
Drisko, Fred H.	46 Cornhill, Room 411, Boston
Dunbar, Kinsley	Walter A. Wentworth Co. 107 Pacific Street, Cambridge
Ellis, Merton P.	77 Summer Street, Boston
Ellis, William	479 Meridian Street, East Boston, Mass.
Estes, Roscoe E.	Foster Construction Co. 515 Massachusetts Avenue, Cambridge

CONTRACTORS AND BUILDERS (Continued)

Evatt, Walter M.	345 Buckminster Road, Brookline
Fifield, William S.	25 Bowker Street, Boston
Fillmore, Millard	Wellington Fillmore Co. 25 Cherry Street, Cambridge, Mass.
Freeman, Harry S.	78 North Main Street, Sharon
Gibson, James R.	Richard Gibson & Son 65 Long Wharf, Boston
Gow, Charles R.	Charles R. Gow Co. 6 Beacon Street, Boston
Grady, John L.	73 Tremont Street, Boston
Harrison, Charles M.	458 Harrison Avenue, Boston
Harvey, George W.	George W. Harvey Construction Co. 79 Milk Street, Boston
Hathaway, Henry S.	82 Charles Street, Boston
Hersey, Ira G.	North Street, Hingham, Mass.
Hersey, Ira G., Jr.	78 Beach Street, Wollaston
Hibbard, William S.	829 Shirley Street, Winthrop
Howard, Charles W.	52 Humphrey Street, Swampscott
Irwin, George C.	George C. Irwin Co. 96 West Brookline Street, Boston
Jacobs, Carlton D.	David H. Jacobs & Son, Inc. 77 Summer Street, Boston
Joslin, Arthur W.	107 Massachusetts Avenue, Boston
Kent, Louis W.	26 Edinboro Street, Boston
Leighton, George E.	Leighton-Mitchell Co., Corp. 99 Chauncy Street, Boston
Long, Rodney W.	Rodney W. Long Co. Harvard Square, Cambridge
Low, Harold W.	C. A. Dodge Co. Erie and Albany Streets, Cambridge, Mass.
Low, Samuel D.	C. A. Dodge Co. Erie and Albany Streets, Cambridge, Mass.
Malley, Charles A.	1066 Commonwealth Avenue, Boston
McGaw, John	John McGaw & Son 128 Washington Street, North, Boston
Monahan, John J.	John J. Monahan & Son, Lowell, Mass.
Neal, B. W.	B. W. Neal, Inc. 293 Boylston Street, Brookline
Piotti, Ambrogio	708 Dudley Street, Dorchester, Mass.
Roberts, William G.	6 Parker Road, Wakefield
Rouse, George F.	Salem, Mass.
Stephens, William T.	100 Atlantic Avenue, Boston
Tomlinson, Everett F.	201 Devonshire Street, Boston
Wentworth, Andrew S.	Walter A. Wentworth Co. 107 Pacific Street, Cambridge, Mass.

CONTRACTORS AND BUILDERS (Continued)

Whitcomb, Ralph L.		19 Wareham Street, Boston
White, John O.		496 Eliot Street, Milton, Mass.
Whitney, Arthur C.		Lexington, Mass.
Willcutt, Edward F.	L. D. Willcutt & Sons Co.	146 Summer Street, Boston
Williams, Alexander K.		Room 314, 148 State Street, Boston
Wilson, William W.		201 Devonshire Street, Boston
Woodbury, Willard D.		10 Chester Street, Allston

CONTRACTORS, ELECTRICAL

Buerkel, George C.		161 Massachusetts Avenue, Boston
Sanderson, Edmund C.		11 Thompson Street, Winchester, Mass.
Sawyer, Herbert F.		96 Carver Street, Boston
St. George, William		514 Atlantic Avenue, Boston

CRANBERRIES

Eaton, William S.	Betty's Neck Co.	27 State Street, Boston

CRAYONS

Parmenter, George E.		Branford, Conn.

ELECTRIC POWER

Harriman, Henry I.		Room 408, 20 Somerset Street, Boston

ELECTRICAL FIXTURES

Henderson, George W.		48 Thayer Street, Boston
Lewis, Edwin C.	E. C. Lewis, Inc.	121 Federal Street, Boston

ELEVATOR ENTRANCES AND CARS

Springer, Walter L.	W. S. Tylor Co.	20 Providence Street, Boston

ELEVATORS

McLauthlin, Martin B.	George T. McLauthlin Co. 120 Fulton Street, Boston
Smith, Frederick A.	Payne Elevator Co., Cambridge, Mass.
Strong, William C.	George T. McLauthlin Co. 120 Fulton Street, Boston

ENGINEER, CHEMICAL

Campbell, Charles L.	E. B. Badger & Sons Co. 75 Pitts Street, Boston

ENGINEERS, CIVIL AND CONSULTING

Aborn, George P.	265 Third Street, East Cambridge
Adams, Donald B.	D. B. Adams & Co., Inc. 164 East 72d Street, New York City
Brown, Harold H.	80 Riverside Avenue, Red Bank, N. J.
Fay, Frederic H.	Fay, Spofford & Thorndike 11 Beacon Street, Boston
Mirick, George L.	3 Webster Court, Stoneham, Mass.

ENGINEERS, CONSTRUCTION

Cortis, Dwight T.	18 West Street, Boston
Hunt, Harry H.	Stone & Webster 8th Floor, 49 Federal Street, Boston
Kearns, William F.	4 Larchmont Street, Dorchester
Main, Charles T.	201 Devonshire Street, Boston
Wason, Leonard C.	80 Federal Street, Boston

ENGINEERS, ELECTRICAL

Lewis, Edwin C.	E. C. Lewis, Inc. 121 Federal Street, Boston
Sawyer, Herbert F.	96 Carver Street, Boston

ENGINEERS, MECHANICAL

Carleton, John H.	120 Fulton Street, Boston
Coombs, Harold W.	75 Pitts Street, Boston
Gray, Arthur F.	20 Fayette Street, Watertown
Greene, Charles E.	1300 Statler Building, Boston
Lombard, Walter E.	746 Old South Building, Boston

ENGINEERS' SUPPLIES

Chesterton, Arthur W.	A. W. Chesterton Co. 64 India Street, Boston

ENGINES AND BOILERS

Robinson, Joseph M.	The Atlantic Works 80 Border Street, East Boston
Russell, Daniel	Daniel Russell Boiler Works 93 Boston Street, South Boston
Russell, Gordon W.	James Russell Boiler Works 9 Dewar Street, Boston
Russell, Warren K.	James Russell Boiler Works 9 Dewar Street, Boston
Strong, William C.	George T. McLauthlin Co. 120 Fulton Street, Boston

ENGRAVER, PHOTO

Clark, Frank O.	103 Federal Street, Boston

ENGRAVERS

McKenzie, Clarence J.	McKenzie Engraving Co. 1010 Commonwealth Avenue, Boston
Sollows, Clifford F.	62 Mystic Street, West Medford, Mass.

FIBRE

Whall, Frank R.	C. H. Whall Co. 170 Summer Street, Boston

FIRE ALARM SERVICE

Waterhouse, George H.	Boston Automatic Fire Alarm Co. 61 Batterymarch Street, Boston

FIRE DOORS

White, George W.	360 Portland Street, Cambridge, Mass.
White, Wesley M.	360 Portland Street, Cambridge, Mass.

FIRE PROOFING MATERIALS

Palmer, Lionel G. H.	74 Franklin Street, Boston

FURS

Clapp, Joseph L.	Joseph L. Clapp Fur Shop 36 Bromfield Street, Boston
McNutt, John J.	Raymond's Syndicate 360 Washington Street, Boston

GARAGE EQUIPMENT

Beede, E. Jefts	33 Goss Avenue, Melrose, Mass.

HARDWARE

Barber, D. Fletcher	Chandler & Barber Co. 113 Huntington Avenue, Boston
Barber, Ralph F.	Chandler & Barber Co. 113 Huntington Avenue, Boston
Chandler, Alvah P.	Chandler & Barber Co. 113 Huntington Avenue, Boston
Hunter, Guy F.	J. B. Hunter & Co. 60 Summer Street, Boston
Hunter, Lester B.	J. B. Hunter & Co. 60 Summer Street, Boston
Wilkinson, William H.	A. J. Wilkinson Co. 180-188 Washington Street, Boston

HEATING AND COOKING APPARATUS

Sprague, Henry B.	198 Highland Street, Milton

HEATING AND VENTILATING

Buerkel, John F.	Buerkel & Co. 20 Union Park Street, Boston
Cox, Edwin W.	Pierce & Cox 143 Kingston Street, Boston
Oakes, William H.	24 Union Park Street, Boston

INSURANCE

Bailey, Frederick A.	Field & Cowles, 40 Broad Street, Boston
Bent, Albert B.	18 Wildwood Street, Winchester, Mass.
Hill, Henry H.	541 Boylston Street, Boston
Rodday, William A.	R. J. Rodday Co. 138 Harrison Avenue, Boston
White, Frank E.	369 Beacon Street, Boston

INTERIOR DECORATORS

Savage, J. Arthur	William B. Savage Co. 248 Boylston Street, Boston
Wingate, Frank E.	James I. Wingate & Son 99 West Canton Street, Boston

IRON WORKS

Babcock, Lewis H.	Babcock-Davis Corporation 474 Dorchester Avenue, Boston
Brayton, Homer L.	Brayton-Wilson-Cole Corp. 130 Magazine Street, Roxbury
Davis, William A.	Babcock-Davis Corporation 474 Dorchester Avenue, Boston
Gibby, Harry E.	Treasurer, Mechanics Iron Foundry 38 Kemble Street, Roxbury
Gilliatt, Charles L.	Norfolk Iron Co. Norfolk Downs, Mass.
Makepeace, Carl G.	30 Faulkner Place, Braintree
Rock, Frederick N.	3820 Falcon Street, San Diego, California
Smith, William C.	Boston Forge Company 340 Maverick Street, East Boston, Mass.
Strong, William C.	77 Summer Street, Boston, Mass.
Tapper, Charles A.	Puritan Iron Works 110 Portland Street, Boston
Wilson, William J.	Brayton-Wilson-Cole Corp. 130 Magazine Street, Roxbury

JOURNALISTS

Brown, Harold H.	80 Riverside Avenue, Red Bank, N. J.
Ritchie, John	115 Washington Street, Malden, Mass.

LANTERNS

Gray, Mason H.	Peter Gray & Sons, Inc. 286 Third Street, East Cambridge, Mass.

LEATHER

Sherry, Eugene C.	E. C. Sherry & Co. 361 Harvard Street, Cambridge, Mass.

LIMESTONE AND MARBLE

Butler, Merrill P.	Philip H. Butler & Co. 622 Somerville Avenue, Somerville, Mass.
O'Brien, Michael W.	Troy Brothers & Co. 975 Massachusetts Avenue, Boston

LITHOGRAPHER

Shirley, Charles F.	Topsfield, Mass.

LUMBER

McQuesten, Frank B.	27 Kilby Street, Boston

MACHINISTS

Foss, Eugene N.	B. F. Sturtevant Co. Hyde Park, Mass.
Long, Josiah H.	93 Laurel Street, Melrose, Mass.
Perry, Vinal B.	Owls Head, Me.
Wilkinson, William H.	A. J. Wilkinson & Co. 180-188 Washington Street, Boston

MANAGERS

Claflin, William R.	99 Bedford Street, Boston
Smith, Arthur E.	89 Broad Street, Room 932, Boston

MANUFACTURERS

Belcher, Donald M.	64 Old Mystic Street, Arlington, Mass.
Claflin, Charles A.	60 Pearl Street, Boston
Collupy, Everett H.	121 Faneuil Hall Market, Boston
Dodge, William F.	110 Hillside Avenue, Mt. Vernon, N. Y.

MANUFACTURERS (Continued)

Faye, Roy A.	188 Brighton Avenue, Boston
Queen, Walter K.	Needham Heights, Mass.
Smith, Frederick A.	Payne Elevator Co., Cambridge, Mass.
Wakelee, DeBert	The Lubron Co., Everett, Mass.
Whitcher, Frank W.	140 Federal Street, Boston
White, Wesley M.	360 Portland Street, Cambridge, Mass.

MANUFACTURERS, CONTRACTORS' TOOLS

Macaulay, Harvey L.	270 Dorchester Avenue, Boston

MANUFACTURERS, STORE FIXTURES

Curry, Frank B.	72 E. Dedham Street, Boston
Dolan, James P.	675 Concord Avenue, Cambridge

MARBLE WORKERS

Butler, Merrill P.	Philip H. Butler & Son Co. 622 Somerville Avenue, Somerville, Mass

MASONS AND BUILDERS

Cast, Alfred	45 Bromfield Street, Boston
Hathaway, George L.	George L. Hathaway Co. 32 Pemberton Square, Boston
Irwin, George C.	George C. Irwin & Co. 96 West Brookline Street, Boston
Jacobs, Carlton D.	David H. Jacobs & Son, Inc. 77 Summer Street, Boston
Miller, Sherburne N.	67 Kenwood Street, Dorchester, Mass.
Neal, B. W.	B. W. Neal, Inc. 293 Boylston Street, Brookline
Preble, Harry H.	Walter H. Preble Co. 11 Pemberton Square, Boston
Preble, Walter H.	Walter H. Preble Co. 11 Pemberton Square, Boston
Soule, Parker F.	L. P. Soule & Son 80 Boylston Street, Boston

METAL CEILINGS

Goho, Reuben E.	75 Vassar Street, Cambridge

MUSIC LITHOGRAPHER

Small, William T.	166 Terrace Street, Roxbury

NAUTICAL INSTRUMENTS

Dolloff, George S.	29 Washington Avenue, Winthrop

NICKEL PLATER

Taylor, Charles S.	Boston Nickel Plating Co. 160 Portland Street, Boston

NOTARY PUBLIC

Clark, Henry W.	373 Washington Street, Boston

OFFICE EQUIPMENT ENGINEER

Palmer, Lionel G. H.	74 Franklin Street, Boston

OFFICE FURNITURE

Dunton, Kerwin R.	210 Broadway, Cambridge, Mass.

OPTICIAN

Bullard, William P.	9 Centre Street, Brookline, Mass.

OPTOMETRIST

Pratt, Walter G.	120 Boylston Street, Boston

ORIENTAL RUGS

Adalian, G. Harry	112 Clarendon Street, Boston

PAINT MANUFACTURERS

Cutler, Samuel E., Jr.	Hancock Paint & Varnish Co. 53 West Squantum Street, North Quincy, Mass.
Heap, Hargreaves	Hancock Paint & Varnish Co. 53 West Squantum Street, North Quincy, Mass.

PAINTERS AND DECORATORS

Cummings, Robie C.	119 Brainard Road, Allston
Finney, William N.	115 Central Street, Auburndale
Hasty, Gilbert M.	Gilmanton Iron Works, Gilmanton, N. H.
Kinmartin, James H.	139 West Brookline Street, Boston
Marshall, H. Newton	H. Newton Marshall Co. 522 Harrison Avenue, Boston
Perry, John R.	Lewis F. Perry's Sons Co. 551 Boylston Street, Boston
Svensson, Lars A.	90 West Brookline Street, Boston

PATTERNMAKER

Jarvis, Joseph T.	73 Haverhill Street, Boston

PILE DRIVING

Norton, William A.	W. A. Norton Co. West Falmouth, Mass.

PIPING CONTRACTOR

Chase, Maurice E.	263 Summer Street, Boston

PLASTERERS

Bacon, Arthur L.	241 Mystic Street, Arlington, Mass.
Baird, John W.	77 Summer Street, Boston
Doig, Thomas G.	23 Province Street, Boston
Grady, Francis X.	M. J. Grady & Son 46 Cornhill, Boston
Sanford, Nelson J.	687 Boylston Street, Boston

PLUMBERS

Buerkel, John F.	Buerkel & Co., Inc. 20 Union Park Street, Boston
Capper, Frederick H.	T. H. Capper & Son 1 Lime Street, Boston
Cox, Edwin W.	Pierce & Cox 143 Kingston Street, Boston
Jacobs, Louis H.	153 Lamartine Street, Jamaica Plain, Mass.
Johnson, William B.	17 and 19 Malden Street, Boston
King, Charles	295 Meridian Street, East Boston
Marble, Charles H.	Rich & Marble North Street, Hingham, Mass.
McKenna, William N., Jr.	William N. McKenna Co. 79 Chestnut Street, Boston
Oakes, William H.	Buerkel & Co., Inc. 28 Union Park Street, Boston
Richards, William S.	24 High Street, Medford, Mass.
Roberts, Albert E.	70 Washington Street, Boston
Rodday, William A.	R. J. Rodday Co. 138 Harrison Avenue, Boston
Williams, Joseph P.	William H. Mitchell & Son Co. 90 Arch Street, Boston
Wilson, Melbourne E.	23 Fairmont Street, Cambridge, Mass.
Vogel, John J.	117 Pinckney Street, Boston

PLUMBING SUPPLIES

Monroe, Frank A.	45 Harvard Street, Cambridge, Mass.

POWER, ELECTRIC

Harriman, Henry I.	Room 408, 20 Somerset Street, Boston

PRINTERS

Dolley, Fred M.	F. M. Dolley Co. 2 North Market Street, Boston
Fleming, William	Fleming-Hughes-Rogers Co. 167 Oliver Street, Boston
Hall, Asa	42 Madison Avenue, Newtonville, Mass.
Perry, Frederic H.	101 Bristol Street, Boston
Todd, Thomas	Thomas Todd Co. 14 Beacon Street, Boston

PUBLISHERS

Nagle, Frank L.	Textile World 1427 Statler Building, Boston
Ritchie, John	Editor Public Health Nursing Magazine 115 Washington Street, Malden, Mass.

PUMPS, STEAM

Kinney, J. Royal	Kinney Manufacturing Co. 3541 Washington Street, Jamaica Plain, Mass.

RANGES, GAS AND COAL

Sprague, Henry B.	198 Highland Street, Milton

REAL ESTATE

Bent, Albert B.	1 Lewis Road, Winchester, Mass.
Crowley, Wallace E.	Station A, Box K, Boston
Freeman, Harry S.	78 North Main Street, Sharon
Malley, Charles A.	1066 Commonwealth Avenue, Boston
Webster, John M.	282 B Broadway, Somerville, Mass.

RIVETS AND STUDS

Bray, Mellen N.	Tubular Rivet and Stud Co. 87 Lincoln Street, Boston

ROLLED METAL MOULDINGS

Bailey, Edwin W. M.	Bailey Company, Amesbury, Mass.

ROOFERS

Badger, Erastus B.	E. B. Badger & Sons Co. 75 Pitts Street, Boston
Clark, Richard J.	Martin & Clark 94 Broadway, Somerville
Farquhar, Harry W.	59 Park Avenue, Winthrop
Farquhar, Joseph	John Farquhar Sons, Inc. 9 Silver Street, South Boston
Martin, Harold W.	Harrison Roofing and Metal Co. 216 Harrison Avenue, Boston
Miers, Charles J., 2d	C. J. Miers & Son, Inc. 20 Pearl Street, Somerville, Mass.
Miers, Frank L.	C. J. Miers & Son, Inc. 20 Pearl Street, Somerville, Mass.

RUBBER MANUFACTURER

Wakelee, DeBert	The Lubron Co., Everett, Mass.

SAFETY TREAD MANUFACTURER

Forsaith, Charles H.	68 Cambridge Road, Woburn, Mass.

SHEET METAL WORKERS

Badger, Erastus B.	E. B. Badger & Sons Co. 75 Pitts Street, Boston
Gray, Mason H.	Peter Gray & Sons, Inc. 286 Third Street, East Cambridge, Mass.
Lord, Lyman L.	E. B. Badger & Sons Co. 75 Pitts Street, Boston
Van Noorden, Ezekiel	E. Van Noorden & Co. 100 Magazine Street, Roxbury, Mass.

SHOE MANUFACTURER

Wilson, Robert G.	44 Kenwood Street, Dorchester, Mass.

SHORING

Blair, Donald M.	17 Blake Road, Brookline
Soley, John C.	482 Lebanon Street, Melrose

SIGN MANUFACTURER

Kimball, Ernest L.	Lowell, Mass.

STABLE FITTINGS

Tapper, Charles A.	Puritan Iron Works 110 Portland Street, Boston

STEAM AND HOT WATER FITTING

Buerkel, John F.	20 Union Park Street, Boston

STEAM SPECIALTIES

Brock, Edward P.	E. P. Brock & Co., Inc. 136 Federal Street, Boston

STEAMSHIP TICKETS

Bauer, George U.	Federal Travel Service 157 Federal Street, Boston

STEEL GARAGES

Leonard, Joseph N.	George H. Priggen Co. 375 Broadway, Boston

STONE CONTRACTOR

Ford, Joseph B.	92 First Street, Cambridge, Mass.

STORAGE

Whidden, Stephen H.	Boston Storage Warehouse Co. 24 Milk Street, Boston

STREET AND TRAFFIC SIGNS

Thornburg, G. W.	Crescent Sign Co., Waltham, Mass.

TANNERY MACHINERY

Whitney, Robert F.	77 Walnut Street, Winchester, Mass.

TOURIST AGENCY

Bauer, George U.	Federal Travel Service 157 Federal Street, Boston

UNDERTAKER

Clark, Henry W.	Successor to A. B. Pierce & Son 33 South High Street, Melrose, Mass.

VARNISH MANUFACTURERS

Emerson, William H.	Norfolk Paint and Varnish Co. Norfolk Downs, Mass.
Heap, Hargreaves	Hancock Paint and Varnish Co. 53 West Squantum Street, North Quincy, Mass.

VENTILATOR MANUFACTURERS

Leonard, Joseph N.	375 Broadway, Boston
Myrick, James W. H.	New England Air Conditioning Co. 53 Devonshire Street, Boston
Powell, James H.	Fenn Ventilator Co. 113 Haverhill Street, Boston

WATCH HANDS

Winn, Harry T.	Winchester, Mass.

WHARF BUILDING

Norton, William A.	W. A. Norton Co. West Falmouth, Mass.

WHITING MANUFACTURER

Hasty, Gilbert M.	Gilmanton Iron Works, Gilmanton, N. H.

WIRE CLOTH

Springer, Walter L.	W. S. Tyler Co. 20 Providence Street, Boston

WOOD WORKERS

Brown, William I.	Davenport-Brown Co. 285 Washington Street, Somerville, Mass.
Uniacke, Thomas	27 Wareham Street, Boston

WOOL

Quint, Sydney W.	Bellingham Woolen Company, North Bellingham, Mass.

235.27

MASSACHUSETTS CHARITABLE MECHANIC ASSOCIATION

ONE HUNDRED AND FORTY-FOURTH
ANNUAL REPORT

NINETEEN HUNDRED AND
THIRTY-NINE

Covers 110,000 Square Feet of Land MECHANICS BUILDING 600-foot Frontage on Huntington Avenue

MASSACHUSETTS CHARITABLE MECHANIC ASSOCIATION

PROCEEDINGS OF THE ONE HUNDRED AND FORTY-FOURTH ANNUAL MEETING JANUARY 18, 1939 INCLUDING BIOGRAPHICAL SKETCHES OF MEMBERS DECEASED DURING THE YEAR 1938

PUBLISHED BY ORDER OF THE ASSOCIATION
1939

Mass. Charitable Mechanic Association
June 14, 1939

One Hundred and Forty-Fifth Year

MASSACHUSETTS CHARITABLE MECHANIC ASSOCIATION

Organized 1795 Incorporated 1806

Office, Mechanics Building
111 Huntington Avenue, Boston, Mass.

ORGANIZATION FOR 1939

President
PERCY C. BOND

Vice-President
CHARLES T. CAHILL

Secretary and Treasurer
JUDSON BALDWIN

Assistant Treasurer
F. WARREN CLARK

Trustees

Ralph F. Barber
Henry H. Hill
Ralph L. Whitcomb
Carlton S. Blanchard
Wallace E. Crowley
George L. Hathaway
Harold W. Low
Frederick A. Bailey
Carl G. Makepeace
Oberlin S. Clark
Sherburne N. Miller
Carleton D. Jacobs
Lewis H. Babcock

Committee of Relief

Reuben E. Goho, *Chairman*

William Fleming
Ambrogio Piotti
Frank B. Curry
George W. Henderson
Harvey L. Macaulay
Walter G. Burns
Justin Duncan
Francis X. Grady

Finance Committee — President, Vice-President, Messrs. Ralph F. Barber, Wallace E. Crowley, Sherburne N. Miller.

Committee on Building — President, Vice-President, Messrs. Ralph L. Whitcomb, Carlton S. Blanchard, Oberlin S. Clark.

Trustees of the Charity Fund — Ira G. Hersey, Sr., Parker F. Soule, F. Warren Clark.

Superintendent of the Building — James A. McLaughlin.

Association Office Telephone, Kenmore 5118

MASSACHUSETTS
CHARITABLE MECHANIC ASSOCIATION

Boston, January 18, 1939.

The one hundred and forty-fourth annual meeting of the Massachusetts Charitable Mechanic Association was held this day in Mechanics Building, 111 Huntington Avenue.

Previous to this meeting a buffet luncheon was served in Paul Revere Dining Hall from twelve-thirty to one-thirty o'clock. The meeting was called to order at one-thirty o'clock. There were present: Percy C. Bond, President; Charles T. Cahill, Vice-President; Past Presidents Donald M. Blair, Frank L. Nagle and Parker F. Soule, also the following members:

Adler, Walter
Babcock, Lewis H.
Bacon, Arthur L.
Badger, Edward J.
Baird, John W.
Baldwin, Judson
Barber, D. Fletcher
Barber, Ralph F.
Bauer, George U.
Beede, E. Jefts
Bent, Albert B.
Blanchard, Carlton S.
Burns, Walter G.
Capper, Frederick H.
Carleton, John H.
Chandler, Alvah P.
Chase, Maurice E.
Clark, Frank O.
Clark, Fred W.
Clark, Henry W.
Clark, Oberlin S.
Clark, R. J.
Crowley, Wallace E.
Dolley, Fred M.
Dolloff, George L.
Drisko, Alonzo B.
Drisko, Fred H.
Ellis, Merton P.
Ellis, William H.
Estes, Roscoe E.
Faye, Roy A.
Fillmore, Millard
Fleming, William
Gibson, James
Goho, Reuben E.
Grady, Francis X.
Graham, Benjamin J.
Hall, Asa
Hathaway, George L.
Henderson, George W.
Hill, Henry H.
Howard, Charles W.
Jacobs, Carlton D.
Kent, Louis W.
Long, Rodney W.
Low, Harold W.

Low, Samuel D.
Lynn, N. Russell
MacAlman, John H.
Macaulay, Harvey L.
Makepeace, Carl G.
Malley, Charles A.
Martin, Harold W.
Miller, Sherburne N.
Monahan, John
Oliver, Robert W.
Parker, Almon H.
Pearson, Benjamin
Perry, Frederic H.
Piotti, Ambrogio
Powell, James H.
Riddell, Wallace D.
Roberts, Albert E.
Rouse, George F.
Soley, John C.
Stephens, William T.
Strong, William C.
Svensson, Lars A.
Thornburg, George
Whitcomb, Ralph L.
White, George W.
Wilson, Melbourne
Wilson, Robert G.

A total of seventy-eight members.

Records of meeting held October 19, 1938 were read and approved.

The following business was transacted.

1. To act upon the report of the Treasurer. This report, showing the receipts and expenditures for the fiscal year, being in print and a copy distributed to the members, it was, on motion made and seconded, voted to accept the report and place it on the records. The report was as follows:

TREASURER'S REPORT
of
RECEIPTS AND PAYMENTS
For the Year Ending December 31, 1938

CASH ACCOUNT

Cash on Hand January 1, 1938		$21,786.13
Total Receipts for the year	$154,255.52	
Total Payments for the year	156,980.81	
Excess of Disbursements over Receipts		2,725.29
December 31, 1938 — Balance on hand		$19,060.84

The Cash Receipts were as follows:

Rentals from Grand, Exhibition, Paul Revere and Talbot Halls	$44,918.68	
Advance Deposit (on leases)	8,412.00	
Chandler & Barber Company	2,000.00	
Aleppo Temple	4,500.00	
Hawley School of Engineering	1,500.00	
Rent of Tables and Chairs	101.70	
Annual Assessments	148.00	
Membership Fees	75.00	
Life Membership Fees	140.00	
Building Supplies	15.00	
Coat Rooms	2,101.55	
Electricity	10,696.66	
Electric Supplies	26.12	
Gas	21.40	
Educational Fund Income	229.17	
Hoisting Engine	340.00	
Incinerator	620.60	
Income Charity Fund	6,377.75	
Cambridge Savings Bank	7,746.11	
Pay Roll and Labor Account	9,548.93	
Note Payable	17,000.00	
Old Material	54.75	
Pay Closets	264.13	
Storage	100.00	
Sanitary Service	18.55	
Steam	30.00	
Telephone	254.84	
Water	598.02	
Eliot Savings Bank	10,000.00	
Musical Broadcasting	17.42	
Tax Refund, City of Boston	20,280.62	
Engine Supplies	2.00	
Franklin Savings Bank	6,000.00	
Public Address System	40.00	
Sundries	1.52	
Committee of Relief	75.00	
Total Receipts		$154,255.52

The Disbursements were as follows:

Pay Roll	$37,885.05	
J. A. McLaughlin, Superintendent	4,000.00	
Judson Baldwin, Secretary and Treasurer	4,000.00	
R. Bears	1,200.00	
Coat Room Attendants	610.50	
Committee on Relief	6,452.75	
Educational Funds	225.00	
Note Payable	18,000.00	
Interest on Note Payable	261.30	
Building Repairs	4,219.18	
Building Supplies	649.74	
Cartage	150.00	
Electricity	1,774.49	
Electric Supplies	673.88	
Engine Supplies	182.82	
Engine Repairs	810.08	
Fuel	6,569.52	
Gas	215.90	
Insurance	9,184.17	
Printing and Stationery	674.28	
Sundry Expenses	2,993.17	
Telephone	395.10	
Taxes — City of Boston	33,453.00	
Water	915.51	
Funeral Benefits	150.00	
Boston & Albany R. R. Rent	500.00	
Furniture and Fixtures	246.00	
Musical Broadcasting	3.75	
Tax Refund, Adam & Blinn	6,084.18	
Eliot Savings Bank	10,000.00	
Rents	305.00	
Boston Penny Savings Bank	4,196.44	
Total Disbursements		$156,980.81

December 31, 1938, the financial condition of the Association is shown by the following statement:

ASSETS

Cash	$19,060.84
Eliot Savings Bank Book No. 86378	17,038.31
Boston Penny Savings Bank Book No. 138960	34,337.93
Franklin Savings Bank Book No. 136561	19,142.14
Amount carried forward	$89,579.22

Amount brought forward	$89,579.22	
Cambridge Savings Bank Book No. 89756	20,000.00	
M. C. M. A. Charity Fund Investments	397,337.37	
McLean Restricted Fund Investments	8,100.00	
Shattuck Fund Investments	9,166.87	
Real Estate	528,000.00	
Furniture and Fixtures	1,594.60	
Power and Electric Plant	500.00	
Incinerator Plant	25.00	
Total Assets		$1,054,303.06

LIABILITIES

Charity Funds	$414,604.24	
Note Payable	14,000.00	
Advance Deposits for 1939	3,389.00	
Surplus	622,309.82	
Total Liabilities		$1,054,303.06

JUDSON BALDWIN,
Treasurer.

---

2. To act upon the report of the Secretary, which was as follows:

SECRETARY'S REPORT

Membership, January 1, 1938	272
Members deceased during the year	12
	260
Members joined during the year	3
Membership, January 1, 1939	263

The membership is made up as follows:

Life members	193
Assessed members	66
Honorary members	4
	263

The receipts were as follows:

Membership fees	$ 75
Life membership fees	140
Annual assessments	148
Total amount of cash received from January 1, 1938 to January 1, 1939	$363

The Board of Government has held ten regular meetings with an average attendance of eleven trustees.

The Committee of Relief has held nine regular meetings with an average attendance of seven members.

Respectfully submitted,

JUDSON BALDWIN,
Secretary.

The report was by vote accepted and entered in the records.

---

3. To act upon the report of the Board of Government, which was read by Mr. Ralph F. Barber as follows:

REPORT OF THE BOARD OF GOVERNMENT

The Board of Government organized for the year 1938 by the election by ballot of the following special committees:

Committee on Finance
Sherburne N. Miller
Ralph F. Barber
Wallace E. Crowley

Committee on Building
Samuel D. Low
Ralph L. Whitcomb
George L. Hathaway

Committee on Education
Henry H. Hill, *Chairman*
Harold W. Low
Carlton S. Blanchard

By courtesy of the Board the President was allowed to make the nominations for these Committees.

STATE OF MASSACHUSETTS CONSERVATION DEPARTMENT EXHIBIT, FLOWER SHOW, MARCH 17–23, 1938

A gift of $100 was granted to Miss Marion B. Spry in appreciation of her ten years of service as assistant to the Secretary of the Association.

It was voted that $1,000 be given Clarence J. McKenzie as an honorarium from the Association.

A sum of $225 was voted for the use of the Committee on Education for the year 1938.

After five continuous years of paying our taxes under protest, the City of Boston granted the Association a rebate of $20,000 on these taxes. At the advice of our attorney, the Board voted to accept this sum with the understanding that we were to pay our attorney together with other counsel the sum of $6,000.

At the June meeting the Board voted the Building Committee an appropriation not to exceed $4,000 to cover repair expenses for the summer months.

A scholarship in the Massachusetts Institute of Technology was granted to John Thomas Carleton, son of John H. Carleton, a member of the Association, subject to the approval of the Chairman of the Committee on Education.

A special meeting was held August 11, 1938 for the purpose of acting upon the proposition of the sale of that part of Mechanics Building extending from a point approximately twenty-three feet from the brick wall of that part of the building known as the Administration part up to West Newton Street which comprises that part of the building known as Exhibition and Grand Halls. It was voted to recommend to the Association the sale of that portion of the building as described above provided a suitable price could be agreed upon. On August 19, following the action of the Association regarding the sale of its property, the Board voted that the President be authorized to appoint Meredith & Grew, Inc. the agents of the Massachusetts Charitable Mechanic Association to submit a proposal to sell to the Government the property of the Massachusetts Charitable Mechanic Association from a point approximately twenty-three feet from the Exhibition Hall entrance of Russell Hall to the main building to the property line at West Newton Street at a price of $1,000,000.

Mr. Charles H. Forsaith resigned his office as a member of the Committee of Relief and Mr. Harvey L. Macaulay was appointed to fill the vacancy caused by the resignation of Mr. Forsaith.

The matter of unemployment compensation which was referred to our council in 1935 was decided in favor of the Association. The State Unemployment Compensation Commission, in a letter to the Association, made the following statement:

"After an examination of the evidence submitted by you, in support of your claim, based upon the foregoing, it is held that you are exempt under the above named section of the Massachusetts Unemployment Compensation Law. You will not be required to file contribution reports for 1936 or for subsequent taxable years as long as the character of your organization or operations or the purpose for which it was originally created, remains unchanged. . . ."

At the December meeting of the Board of Government, it was decided to notify Meredith & Grew to withdraw from sale the property of the Association as it was thought that the uncertainty regarding this sale was injurious to our business prospects.

The Board voted to renew for a period of five years the contract of the Association with the Boston Automatic Fire Alarm Company for the maintenance of its Central Station Automatic and Manual Fire Alarm Service which is now installed in the building.

All bills approved by the Finance Committee have been duly submitted to the Board for its information and approval. Also the Treasurer has presented to the Board each month a statement of receipts and payments.

The Board have acted upon four applications for membership which were recommended to the Association for favorable action.

The meetings of the Board of Government have been well attended, as may be seen by the Secretary's report and a feeling of good fellowship has prevailed.

At the final meeting of the Board the President expressed his thanks to the members for their coöperation during the past year.

Respectfully submitted,

BOARD OF GOVERNMENT.

The report was accepted and ordered placed on the records.

4. To hear the report of the Committee on Education as read by the Chairman, Henry H. Hill:

Report of the Committee on Education

On March 10, 1938, the Board of Government voted that $225 be appropriated for the use of the Committee on Education for the year 1938.

This amount ($225) was expended for the scholarship of the one student on our books who in September, 1938, entered upon his senior work at Northeastern University. The following payments were made: $100 in February, 1938 and $125 in November, 1938.

Also the Board of Government approved the granting of a scholarship in the Massachusetts Institute of Technology to John T. Carleton, son of John H. Carleton, a member of this Association, subject to the recommendation of the Chairman of the Committee on Education. Upon his investigation of the matter and after it was ascertained whether there were sufficient funds in the hands of the Trustees of the Charity Fund to defray necessary expenses, the Committee recommended that the application be approved.

HENRY H. HILL, *Chairman.*
HAROLD W. LOW.
CARLTON S. BLANCHARD.

This report was previously read to the Board of Government, accepted by them and ordered read at this meeting for the information of the members of the Association.

---

5. To act upon the report of the Committee on Building as read by Ralph L. Whitcomb as follows:

REPORT OF THE COMMITTEE ON BUILDING

This has been a busy year for the Committee on Building. In addition to the regular meetings held at the close of each Board meeting, the Committee has held several special meetings.

The Committee decided to have done those repairs to the building that were absolutely necessary, and after examining the many proposed repairs, the following work was done:

BUILDING REPAIRS

New gutter, Exhibition Hall, Huntington Avenue	$285.00
Exhibition Hall skylight overhauled	403.00
Grand Hall monitor weatherstripped	530.00
Men's toilet and smoker, Grand Hall Basement, including back stage room, painted (two coats)	299.00
Exhibition Hall monitor painted (contract)	370.00
Exhibition Hall balcony painted	1,062.75
Exhibition Hall main painted (one coat flat)	471.60
Amount carried forward	$3,421.35

Amount brought forward	$3,421.35	
New gutter and flashing installed Exhibition Hall	184.97	
Exhibition Hall ladies room weatherstripped	35.35	
Exhibition Hall ladies room, new tiled floor	151.00	
Grand Hall roof, general repairs	212.00	
Repairs to roof and gutters due to hurricane	717.00	
New conductors on marquee, Paul Revere Hall	26.70	
Charles King & Co., plumbers	135.05	
Removal of marquee, Paul Revere Hall	40.00	
		$4,923.42
Engine and Electrical Repairs		
New bearings and brushes to large generator	$350.00	
George H. Wahn Company, electrical supplies	14.80	
Increased Edison Service, D.C.	75.00	
Replaced one boiler tube	29.00	
Renewed liner on feed pump	43.33	
Retinned copper kettle in kitchen	26.50	
Repaired brick work on two boilers	80.69	
Walworth Manufacturing Co., engineering supplies	239.85	
Increased Edison Service, A.C.	75.00	
Renewed 4-inch water main, Grand Hall (labor)	150.00	
Installed two outside lights, Paul Revere Hall Entrance including material	100.00	
Two electricians on general repairs (labor)	512.00	
Replaced one boiler tube	61.24	
Renewed piston rings Buckeye engine	60.00	
		1,817.41
Total		$6,740.83

In an effort to increase our revenue, the Committee decided to let Mr. Charles Gordon come in to the building for wrestling and a proposed exhibition, and Mr. Thomas Carey to hold exhibitions of roller skating and softball.

Respectfully submitted,

PERCY C. BOND, *Chairman,*
CHARLES T. CAHILL,
SAMUEL D. LOW,
RALPH L. WHITCOMB,
GEORGE L. HATHAWAY.

The report was accepted and ordered placed upon the records.

6. To act upon the report of the Committee on Finance as read by Sherburne N. Miller, which was as follows:

REPORT OF THE COMMITTEE ON FINANCE

The Committee has held ten regular meetings with an average attendance of four members.

They have examined all bills of account against the Association which have been submitted to them by the Treasurer. They have also consulted with the Treasurer regarding the borrowing and expending of the monies of the Association.

For a detailed report of the finances we refer you to the Treasurer's report submitted in print at this meeting and also to the report of the auditor in full, which is recorded on the records of the Association.

We recommend an appropriation of $100,000 for current expenses for the fiscal year.

Respectfully submitted,

PERCY C. BOND, *Chairman*,
CHARLES T. CAHILL,
RALPH F. BARBER,
WALLACE E. CROWLEY,
SHERBURNE N. MILLER.

This report was by vote accepted and the recommendation that $100,000 be appropriated to meet the expenses of the Association for the current year was accepted.

January 11, 1939.

To the President and Directors of the
Massachusetts Charitable Mechanic Association:

I hereby certify that the books and accounts of the Association have been examined for the year 1937 and found to be correct. The report of the Treasurer shows its affairs to be in full accord with the books of the Association.

JOHN A. SWANSTROM,
Auditor and Accountant.

7. To act upon the report of the Committee of Relief as read by the Chairman, George L. Dolloff.

December 19, 1938.

To the President and Members of the
Massachusetts Charitable Mechanic Association:

In accordance with a custom established one hundred and twenty-six years ago, the Relief Committee of the Massachusetts Charitable Mechanic Association submit their annual report as according to records:

The payments of stated sums monthly to indigent members and their widows began in 1812, and has continued without interruption to the present day. The total amount paid out in this way amounts to *$444,540.62 — the amount expended this year $6,452.75,* which all came from the income of the Charity Fund.

The Committee of Relief perform their duties in accordance with the provisions of the by-laws. Unlike other committees which have stated times of meetings, with now and then a special meeting, the Relief Committee meets monthly and works daily, sometimes nightly, as they are on call twenty-four hours of the day and night. They work quietly with no blare of trumpets to herald their work. Because our work is of a charitable nature, we never let the right hand know what the left hand is doing.

Dispensing relief today is far different from the manner of dispensing relief of yesterday. Many calls are made today from sources one would never suspect a few years ago would ever need relief. Yet every request is carefully investigated and if found worthy the necessary relief is granted. Sometimes it is temporary, but in nearly all cases it becomes permanent. The demand for relief never seems to vary, but remains nearly constant. As we are relieved of the payment of relief to one, another soon rises to take his place. The Federal and State relief agencies are still a potent factor in relief work. They have assisted materially in keeping down the demands in many cases.

May I again impress upon the members of the Relief Committee, the necessity of contacting the beneficiaries under their care more often than has happened in some cases. While there seems to be only isolated cases where the committee has not called personally on the beneficiary in a year, I hope this will not continue. A personal call cheers up the beneficiary, as well as protecting the Association in the distribution of relief. We want to aid where the call is worthy, but we do not want to spend our funds on those who are not deserving and worthy, and the only way we can ascertain whether the case is deserving or not is by personally calling upon the one who is receiving aid, to see with our own eyes the need and not trust to a letter.

I am happy to state that it has been a pleasure to work with the Relief Committee during the past year. To the Secretary, Mr. Judson Baldwin, we again thank you for your kind assistance and wish for you continued strength and health. We also appreciate the coöperation of Miss Dailey, always ready and willing to assist in every way possible.

When we make a survey of the world during the past year, when nations are only waiting for some pretext to start a war, when human beings are treated worse than animals, made to suffer as in the dark ages when men were more or less savages, when high public officials are dragged into court charged with betraying a public trust and all this happening in a day when we are supposed to be living in a Christian era, practicing the Golden Rule, it is a blessing that there is an oasis like the Massachusetts Charitable Mechanic Association composed of men who believe in the "Fatherhood of God and the Brotherhood of Man," who believe in living and let live, who throughout the life of this Association have never had the finger of suspicion pointed in their direction, men who have not only assisted in creating this charitable fund down through the years but men who have expended sums for relief, without thought of reward, with only the thought of contributing their mite to the benefit of the Association and it is our firm opinion that in generations to come there will still be attracted to our association men of high character who will carry on the benevolent work as it has been carried on in the past.

Respectfully submitted,

GEORGE L. DOLLOFF, *Chairman*,
REUBEN E. GOHO,
HARVEY L. MACAULAY,
WILLIAM FLEMING,
WALTER G. BURNS,
GEORGE W. HENDERSON,
AMBROGIO PIOTTI,

The report was received with much interest by the members present, accepted and ordered placed on the records.

MEMORANDUM

On the night of February 3, 1939, Mr. George L. Dolloff was tendered a testimonial dinner at the Boston City Club by the members of the Committee of Relief.

A gift was presented to Mr. Dolloff as an expression of the esteem and good will of the Committee.

8. To Act upon the report of the Trustees of the Charity Funds as presented by Mr. Parker F. Soule, as follows:

REPORT OF TRUSTEES OF THE CHARITY FUND FOR THE YEAR 1938 INCLUDING AUDITOR'S REPORT

To the Members of the
Massachusetts Charitable Mechanic Association:

GENTLEMEN: The following is our statement of condition of the funds placed in our charge as Trustees of the Charity Fund of our Association:

January 1, 1938, Credit Balance	$393,184.56
Added during the year:	
Excess of Income over Committee of Relief Expenditures for year 1938	4,152.81
December 31, 1938, Credit Balance	$397,337.37

As part of our report we include the Auditor's report giving the investments, the Auditor having reconciled each of the savings bank books where we have deposits with our records and with those of the banks, and has personally examined and checked each security showing the results.

REPORT OF AUDITOR, JOHN A. SWANSTROM, FOR THE YEAR 1938

To the Trustees of the Charity Fund of the
Massachusetts Charitable Mechanic Association:

GENTLEMEN: The Books and Records have been carefully examined for the year ending December 31, 1938 and all income received has been accounted for by deposits in Savings Banks. On December 31, 1938 coupons on the following bonds were unpaid:

New York, New Haven & Hartford Railroad	$1,100.00
Milwaukee, Sparta & Northwestern Railroad	280.00
Chicago & Northwestern Railroad	525.00
	$1,905.00

The Bonds were examined on December 27, 1938 at the Boston Safe Deposit and Trust Co., and were found to be as represented by schedule on Page 23.

The Savings Banks books have been presented for verification to the several banks and were found to agree with schedule on Page 24.

The income from the Charity Fund for the year ending December 31, 1938 is as follows:

Interest received from Savings Banks:

Home Savings Bank	$1,125.74	
Warren Institute for Savings	44.90	
Charlestown Five Cents Savings Bank	1,635.27	
Boston Penny Savings Bank	1,059.28	
Franklin Savings Bank	1,223.02	
Franklin Savings Bank (Revere House Stock)	66.84	
Winchester Savings Bank	491.58	
Provident Institute for Savings	13.10	
Quincy Savings Bank	112.22	
Hingham Institution for Savings	150.43	
Weymouth Savings Bank	137.18	
Total Savings Bank Interest		$6,059.56

Interest on Bonds

Chicago, Burlington & Quincy Railroad	$200.00	
Illinois Central Railroad	175.00	
Northern Pacific Railway	250.00	
Eastern Massachusetts Street Railway	315.00	
Eastern Massachusetts Street Railway	21.00	
United States Treasury Bonds 3¼	650.00	
Boston Elevated Railway	250.00	
Pennsylvania Railroad Co.	225.00	
Commonwealth of Massachusetts	220.00	
United States Treasury Bonds 2⅞	1,725.00	
City of Jackson, Michigan	90.00	
Pacific Gas & Electric Co.	350.00	
Total Bond Interest		4,471.00
Total Income from Funds		$10,530.56

Total Savings Bank Interest year 1937	$6,343.15
Total Bond Interest for the year 1937	4,796.00
Total Income from Funds for year 1937	$11,139.15

From the Income of $10,530.56 there has been paid to Judson Baldwin, Treasurer, the sum of $6,377.75, which represents the amount expended by the Committee of Relief during the year 1938.

The Funds of the Trustees on December 31, 1938 are as follows:

January 1, 1938 Credit Balance	$393,184.56
Added during the year:	
Excess of Income over Committee of Relief Expenditures for the year 1938	4,152.81
December 31, 1938 Credit Balance	$397,337.37

This consists of the following Funds:

Charity Fund Massachusetts Charitable Mechanic Association	$369,983.20	
Revere House Fund	1,850.00	
Levi Chubbuck	1,000.00	
A. K. Bryer	6,650.00	
Caroline MacKay Richardson	5,000.00	
A. Maria Bailey	1,000.00	
Jerome Wheelock	1,000.00	
Charles A. McLean	5,000.00	
William D. Brewster	5,854.17	
		$397,337.37

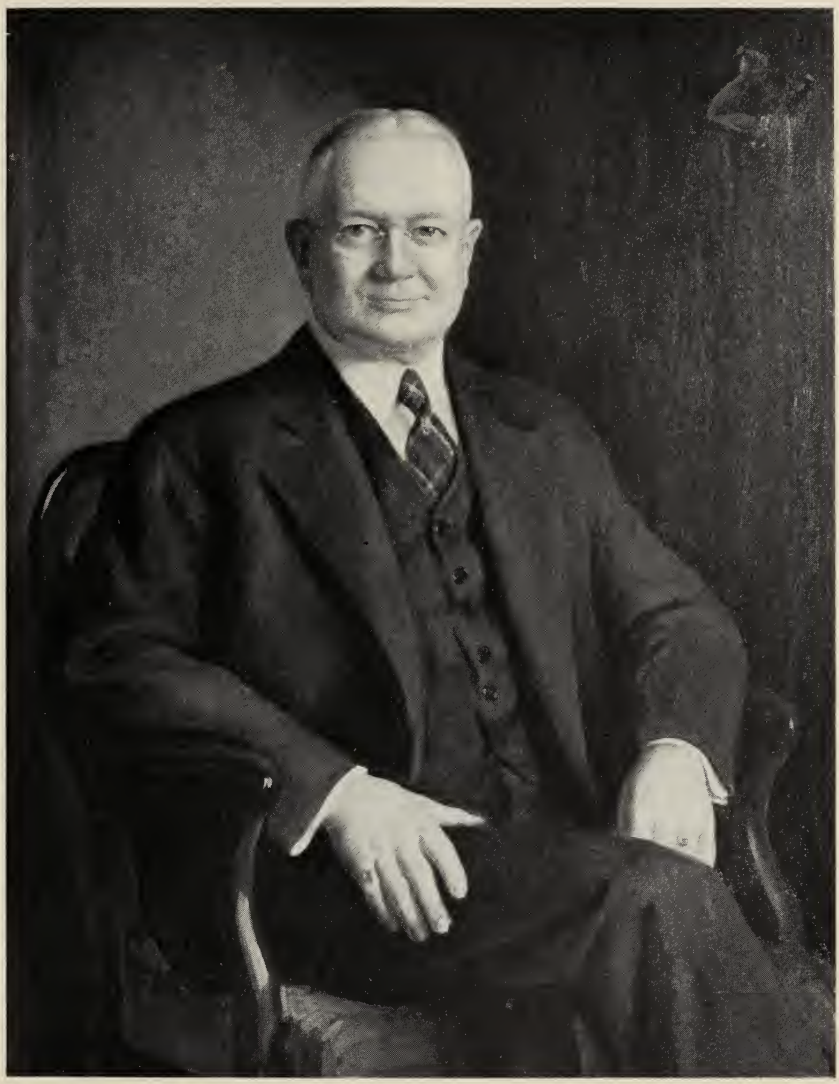

PORTRAIT OF
PAST PRESIDENT CLARENCE JAMES McKENZIE
1935–36–37

TRUSTEES OF CHARITY FUND — INVESTMENTS

Par Value		*Per Cent*		*Book Value*	*Market Value Dec. 31, 1938*
$10,000	New York, New Haven & Hartford Railroad	4	1955	$10,150.00	1,550.00
5,000	Illinois Central Railroad	3½	1952	4,650.00	2,600.00
5,000	Chicago, Burlington & Quincy Railroad	4	1949	5,062.50	5,162.50
5,000	Boston Elevated Railway	5	1942	5,000.00	5,450.00
7,000	Eastern Massachusetts Railway Co.	4½	1948	6,220.00	6,055.00
350	Eastern Massachusetts Railway Co.	6	1948		
5,000	Pennsylvania Railroad	4½	1965	4,912.50	4,862.50
3,000	Chicago & Northwestern Railroad	5	2037	2,805.00	330.00
5,000	Northern Pacific Railroad	5	2047	4,843.75	2,875.00
2,000	City of Jackson, Michigan	4½	1962	1,945.00	2,180.00
2,000	Milwaukee, Sparta & Northwestern Railroad	4	1947	1,760.00	315.00
20,000	United States Treasury Bonds	3¼	1945	19,906.25	21,950.00
11,000	Commonwealth of Massachusetts	2	1942	11,000.00	11,330.00
60,000	United States Treasury Bonds	2⅞	1960	60,000.00	62,756.25
10,000	Pacific Gas and Electric Co.	3½	1966	10,425.00	10,662.50
				$148,680.00	$138,078.75

Amount brought forward,			$148,680.00
Deposited in Savings Banks:			
	Book No.		
Franklin Savings Bank	47728	$50,951.79	
Franklin Savings Bank	145916	3,021.77	
Home Savings Bank	57936	57,133.40	
Winchester Savings Bank	18174	20,032.65	
Charlestown Five Cents Savings Bank	54324	55,738.84	
Boston Penny Savings Bank	49367	43,167.44	
Warren Institute for Savings	71672	2,278.99	
Provident Institute for Savings	257960	592.18	
Quincy Savings Bank	98311	4,574.07	
Hingham Institution for Savings	36239	5,583.94	
Weymouth Savings Bank	32125	5,582.30	
			248,657.37
Total Charity Fund December 31, 1938			$397,337.37
Total Charity Fund December 31, 1937		393,184.56	

The Market Value of Bonds was furnished by Arthur Perry & Co., 31 Milk Street, Boston, Mass.

Income Charles A. McLean Restricted Fund

January 1, 1938 Credit Balance	$1,614.13
Add Interest on Deposit Massachusetts Savings Bank	219.78
	$1,833.91
Scholarship Massachusetts Institute of Technology John Thomas Carleton	325.00
December 31, 1938 Credit Balance	$1,508.91

(Deposited in Massachusetts Savings Bank — Book No. 47601)

Charles A. McLean Fund

Income restricted for Scholarship in the Massachusetts Institute of Technology of two years each.

Deposit in Massachusetts Savings Bank — Book No. 47601		$8,100.00
Massachusetts Savings Bank — Book No. 47601:		
Interest Income	$1,508.91	
Principal	8,100.00	
December 31, 1938 Balance	$9,608.91	

Respectfully submitted,

JOHN A. SWANSTROM,
Auditor and Accountant.

The total income from our funds for the year 1938 was $10,530.56 compared with that for the year 1937 of $11,139.15, or $608.59 less, largely owing to the decline in rates of interest.

Respectfully submitted,

IRA G. HERSEY,
F. WARREN CLARK,
PARKER F. SOULE.
Trustees of the Charity Fund of the Massachusetts Charitable Mechanic Association.

Boston, Mass., January 18, 1939.

This report was by vote accepted and placed upon the records.

9. To hear the annual address of the President which was as follows:

To the Members of the
Massachusetts Charitable Mechanic Association:

It is a pleasure to welcome you to the one hundred and forty-fourth annual meeting of this grand old Association. It has been a pleasant year since you honored me by electing me President of the Association, and it has been a busy one. With the subway construction and with the lack of exhibits, perhaps somewhat due to that construction, your governing board and committees have been extremely busy as you have noticed by their reports.

I am not going to make an address. I am simply going to talk to you about the problems of the Association; somewhat of a recapitulation and explanation of the reports you have heard read. The Building Committee has been very active, and we have tried somewhat unsuccessfully to build up our revenue which has fallen off tremendously since a year ago. As I have said, this is due in part perhaps to the construction on Huntington Avenue, but there are also other factors concerned. In 1937 we had a Poultry Show, two Leisure Time Shows, the National Grocers' Convention, twenty wrestling shows and eight fights, the Rainbow Girls' Convention, the Food Fair and the Sons of Italy Ball, making a total of $30,425. We had none of these in 1938, and to this amount of $30,425 should be added about $2,000 for electricity which we produce and would have sold to most of the above mentioned rentals. Outside of the Poultry Show which was tied between North Station and Horticultural Hall, none of these above mentioned shows were run this year in Boston. Boston used to be called a good sporting city, but in 1938 there were twelve boxing shows at the Gardens and four at the Arena and they hardly broke even. The only show at the Gardens that paid was the night Dempsey sold tickets. Mr. Paul Bowser, whom most of you know, states that 1938 was the worst in ten years for sporting shows. Your Building Committee, seeing the trend of events, tried early to interest promoters in coming to Mechanics Building. We tried soft ball which has a tremendous following in the Middle West, and roller skating; neither of which proved at all profitable. We followed this by a "World's Fair" which was only about one-half successful. I am not yet ready to believe that Boston is a back number as a convention city. Of course the hotels are getting a large amount of the smaller business, but I feel that if prosperity does "turn the corner" that those will grow large enough so that the hotels cannot accommodate them, and we, as having the difference, or intermediate halls between hotels and the Boston Gardens, should be able to get back our business.

As you know, the Board of Government was called together on August 11, 1938 to listen to a request from Meredith & Grew who wished to present our building, along with others, to the Federal Government as a site for a Post Office. The Association, on August 19, voted to sell, and placed it in the hands of the Board, who authorized the President to appoint Meredith & Grew as our agents for this purpose. The Board decided that it was for the best interests of the Association to sell only that portion of the building from West Newton Street to within about twenty feet of the entrance from Exhibition to Russell Hall. Meredith & Grew were so notified, and our bid was submitted to the Federal Government, after which we heard nothing of any nature whatsoever until, at the December Board meeting, it was decided to stir things up by withdrawing our offer. This was done for two reasons: not only to stir something up if there was to be any action, but because we were apparently going to lose business from show promoters because they could not sell space to exhibitors with no assurance that a building would be here to show in. By this letter to Meredith & Grew, we did get some action. Mr. Alger of that firm called the President and asked for more time. He was told that he could have until the Board meeting in January. If he could show anything by that time, that the Board could reconsider its action. Under date of December 20 we received a letter from Meredith & Grew stating that they had notified the Procurement Division at Washington of our withdrawal.

You have noticed from the report of the Building Committee that the expenditures for repairs amounted to $6,740.83. A little over $4,900 of this amount is for building repairs, of which $717 was due to the September storm. A little over $1,800 was for engine and electrical repairs. The large skylight in Exhibition Hall mezzanine became unsafe and it was first thought that this would have to be entirely new, but when thoroughly examined by the Building Committee, it was decided that it could be overhauled and last for many years, and this was done. The weatherstripping of Grand Hall monitor was done for two purposes. The sash had become very much weathered and there was a large leakage of air and dirt which caused continual cleaning of the balconies. This weather stripping will stop that condition and also save us a great deal of coal throughout the winter weather. The painting work has now been brought to that state where, with a little expenditure each year, it can be kept in condition. The marquee in front of Paul Revere Hall was ordered removed by the City of Boston. This was so ordered because of the change which will be made in Huntington Avenue after the subway has been completed. The rest of the items under the heading of building repairs are of a continuing nature; that is, upkeep. The bill for new bearings and brushes for the large generator which was the largest engine repair bill is of a maintenance nature but not an oft-recurring item. Because of the activities of the Building Committee, it has had more meetings than building committees usually have. This was caused by the extra problems

submitted to them in regard to the building as well as meetings to devise ways and means for increasing our revenue.

The Finance Committee have attended to their duties with more than usual interest and have carefully scrutinized the expenditures of the Association.

The Committee on Education this year have not done a great deal because of the fact that we could give them very little money to do with. Except for the fact that the son of one of our members has availed himself of the opportunities of the McLean Fund, they have simply carried out earlier commitments.

There are two committees that are the most important of any of our committees which we rarely hear from except at an annual meeting. Those are the Committee of Relief and the Trustees of the Charity Fund. Under the trying conditions which are national in scope, these two committees do not have an easy time. That they have functioned in an orderly manner, you can see by their reports.

There is one matter that I wish to bring to the attention of the Association. Mr. Ralph Bears, who has been our janitor for twenty-five years, has been ill since the end of May. We have no provision in our by-laws for taking care of any of our employees. The Board has been told that it could not legally pay him his salary but, as it remains for the Building Committee to employ and the Finance Committee to fix salaries, we decided that the only thing that we could do as a charitable organization was for the Building Committee not to discharge him, and he was therefore still an employee. Mr. Bears has been in a critical condition since October and is now hovering between life and death. Neither the Board, the Finance Committee or the Building Committee feel that it would be a humane act to do otherwise than to leave him in his home and to pay his salary as long as he lives in view of the fact that he has no other resources.

In closing, I want to say that I have had as perfect coöperation as could be possible from everyone concerned; Board members and management alike. Mr. Baldwin's mind is keen in his ninety-six years young and he still keeps his interest in all things pertaining to the Association.

Mr. McLaughlin has put in a good many hours trying to interest exhibitors and convention committees, some of which will prove helpful for 1939. At one of our Saturday morning conferences, he showed me a list of prospects which would make 1939 look a great deal better than 1938.

I was quite distressed to find, as I took office, that I was to lose our Miss Spry who had so many things at her finger tips. I am very pleased to say that while I miss her presence I do not miss her work as Miss Dailey so quickly fitted in, has been so pleasant and agreeable, willing to

work at odd times to save me time and take care of the work of the Association.

I cannot close without calling attention to the fact that our membership is still slipping instead of gaining. It does seem that among our members there should be those who come in contact with younger men that would be a distinct addition to our membership. Of course we do not want, nor do we need to go into the highways and byways looking for members, but we do need a healthy growth to carry on the work of this old Association.

What the coming year has in store for us, we do not know; but whatever it is, we shall strive for the best, do our duty as we see it, *be just and fear not.*

The members present manifested their appreciation of this address.

Following the address of the President in which was brought to the Association's attention the action of the Board of Government in the matter of Mr. Ralph Bears' illness, upon motion made and seconded, the members voted to ratify this action. (See President's address.)

---

10. To act upon the report of the Committee on Nominations presented by Mr. Merton P. Ellis, Clerk of that Committee, which was as follows:

A meeting of the Committee on Nominations of the Massachusetts Charitable Mechanic Association was held at one o'clock December 9, 1938; also a second meeting held January 4, 1939, at 111 Huntington Avenue, with the following members present:

Robert W. Oliver	Alonzo B. Drisko
George C. Irwin	William C. Strong
Merton P. Ellis	James R. Gibson
Samuel D. Low	Oberlin S. Clark

Mr. Irwin was elected Chairman and Mr. Ellis Clerk of the meeting.

The following nominations were made:

Secretary and Treasurer for one year, Judson Baldwin.
Assistant Treasurer for one year, F. Warren Clark.

Trustees for three years:

Oberlin S. Clark
Sherburne N. Miller
Carleton D. Jacobs
Lewis H. Babcock

Committee of Relief for three years:

Reuben E. Goho
Francis X. Grady
Justin Duncan

Respectfully submitted,

MERTON P. ELLIS,
Clerk.

The report was accepted and the Committee discharged.

---

11. On motion made and seconded, the Association proceeded to ballot for each elective office to be filled at this meeting. On motion made and seconded and with the unanimous consent of the members present, Past President Frank L. Nagle was instructed to cast one ballot for the following nominees, and they were declared by the President duly elected to their respective offices.

Secretary and Treasurer for one year:

Judson Baldwin

Assistant Treasurer for one year:

F. Warren Clark

Trustees for three years:

Oberlin S. Clark
Sherburne N. Miller
Carleton D. Jacobs
Lewis H. Babcock

Committee of Relief for three years:

Reuben E. Goho
Francis X. Grady
Justin Duncan

12. To ballot upon an application for membership.

Frederick K. Rogers, Building Appraiser, 10 Post Office Square, Boston.

The President appointed Carlton S. Blanchard, George U. Bauer and R. J. Clark a committee to distribute, collect and count the ballots. This Committee reported the whole number of ballots cast 64, all of which were for the above named applicant and he was declared by the President duly elected to membership in this Association.

Past President Blair presented to the Association the following proposal: that the officers of the Massachusetts Charitable Mechanic Association include an Assistant Secretary in addition to the office of Assistant Treasurer already established. On motion made and seconded, it was voted that the President be authorized to appoint a committee of three to study the question of amending the by-laws to include an Assistant Secretary, this Committee to report in detail at the April meeting of the Association. The President named the following members to constitute this Committee: Past President Frank L. Nagle, Chairman; Past President Parker F. Soule and Mr. Wallace E. Crowley.

On motion made and seconded, a special vote of thanks was extended to the Committees who have rendered such splendid reports and to those members whose terms of office have expired.

At this time the President introduced to the Association the newly elected members of the Association.

The members stood in silence while the President called the names of the following members deceased since the October meeting:

Everett H. Collupy, President Prior & Townsend, Inc. Died October 2, 1938, aged sixty-three years.

George E. Parmenter, Crayon Manufacturer. Died November 11, 1938, aged seventy-seven years.

There being no other business before the meeting, the one hundred and forty-fourth annual meeting of this Association was brought to a close at two thirty-five o'clock.

JUDSON BALDWIN,
Secretary.

Members who have joined during 1938:

Gustavus J. Esselen
Wallace D. Riddell
Walter Adler

Memorandum of Members Deceased During the Year 1938

Date of Death	*Name*	*Age* *Yrs.*	*Mos.*	*Occupation*	*Year Joined*	*Years a Member*
1933						
Mar. 14	Dwight T. Cortis	69	6	Merchant and Manager, Master Gas Fitter	1912	26
1938						
Feb. 8	George E. Leighton	88		Mason-Builder	1885	53
Mar. 17	Charles H. Traiser	79	6	Cigar Manufacturer	1911	27
April 21	Joseph Farquhar	83	3	Roofing and Metal Work	1915	23
May 2	John J. McNutt	74	11	Carpenter-Builder	1889	49
June 6	DeBert Wakelee	63		Manufacturer	1926	12
June 22	Arthur W. Chesterton	79	10	Merchant Engineers' Supplies	1920	18
July 7	George P. Aborn	75		Manager Blake & Knowles Pump Works	1918	20
Aug. 15	Charles King	77	6	Master Plumber	1932	6
Sept. 14	William P. Bullard	69		Optician	1925	13
Oct. 2	Everett H. Collupy	63		President Prior & Townsend, Inc.	1927	11
Nov. 11	George E. Parmenter	77		Crayon Manufacturer	1916	22

Average, seventy-five years

STATE OF MAINE EXHIBIT, SPORTSMEN'S SHOW, FEBRUARY 4–12, 1939

NECROLOGY

Dwight T. Cortis

Mr. Dwight T. Cortis, a life member of this Association since 1912, died March 14, 1933, at the age of sixty-nine years.

Mr. Cortis was born in Mansfield, Connecticut, September 18, 1863. He was a master gas fitter here in Boston for many years.

As well as being a member of the Massachusetts Charitable Mechanic Association, Mr. Cortis belonged to the Scottish Rite Bodies in the Valley of Boston and to the Lodge of Eleusis.

Mr. Cortis' death was not reported to the Association until 1938.

George E. Leighton

George Edward Leighton of the old firm of Woodbury & Leighton, building contractors who erected the Boston Public Library and many other important edifices, died February 8, 1938 at his winter home in Miami, Florida. He observed his eighty-eighth birthday on February 7.

One of the most prosperous contracting firms in Boston until the death of Mr. Woodbury and the retirement of Mr. Leighton twenty years ago, Woodbury & Leighton constructed and finished several of this city's buildings, including the north wing of the State House, the new Christian Science Church, the new Old South Church, the old Harvard Medical School Building, the Carter Building at Water and Devonshire Streets, Boston's first all-steel and fireproof structure, and the Westminster Hotel.

Born in Pembroke, Maine, son of Hatevil and Barbara McNutt Leighton, Mr. Leighton attended Washington Academy there. In his early days, when the firm had offices on Devonshire Street, Mr. Leighton was active in many organizations, being commodore of the Winthrop Yacht Club for three years and holding interests in various businesses. His residences were at 918 Beacon Street, a summer home at Humarock and in Miami.

Mr. Leighton was the seventh lineal descendant of Thomas Leighton, a member of a Scotch-Irish contingent which came to this country in 1633.

He leaves two sons, Walter Leighton of Newton, a teacher at Boston English High School, and Stanley Leighton, Boston contractor.

—*Boston Evening Transcript.*

Charles H. Traiser

Mr. Charles H. Traiser, former head of the H. Traiser Co., cigar manufacturers, died March 17, 1938, in his eightieth year at his home, 975 Brush Hill Road, Milton.

Mr. Traiser was born in Boston. He entered business with his father and retired two years ago when the firm was merged with another cigar manufacturing company. He was well known among horse lovers and maintained a large stable of saddle and harness horses at his Milton estate. He was active for many years in harness horse racing and was the owner of the famous pacing mare, "Margaret Dillon." He was a member of the Masons, Knights Templar, Aleppo Temple of the Mystic Shrine, the Massachusetts Charitable Mechanic Association and the Metropolitan Driving Club of Boston.

He leaves his widow; a daughter, Mrs. Joseph B. Thaxter; a brother, William E.; a sister, Mrs. Hattie A. Braune, and two grandchildren.

—*Boston Herald.*

Joseph Farquhar

Mr. Joseph Farquhar, who retired a few years ago as President of John Farquhar's Sons', Inc., slate, metal and composition roofing, died April 21, 1938 at the age of eighty-eight years. He was born at Newton Corner, August 3, 1849, the son of John Farquhar of Aberdeen, Scotland, and Eliza Ann Webber, Hebron, Maine. He attended the local public schools.

On November 19, 1874, Mr. Farquhar married Annie Cartwright. He belonged to Masonic bodies and was a member of the I. O. O. F.

Mr. Farquhar is survived by a son, Harry W. Farquhar of Winthrop, and a daughter, Mrs. Frederick A. Leavitt, of Brookline.

John Johnson McNutt

Mr. John J. McNutt, a life member of this Association for forty-nine years, died May 2, 1938 at his home in Winthrop. He was seventy-four years of age.

Mr. McNutt was born in Boston, the son of John Johnson McNutt and Margaret Hull. He was educated in the Boston public schools, and on April 26, 1888, he married Harriet Elizabeth Wilson.

By trade a carpenter-builder, he succeeded the business of his father at the Novelty Wood works in 1894, retiring in 1910.

Mr. McNutt joined the Massachusetts Charitable Mechanic Association in 1889 and served on the Committee on Relief in 1896, 1897, 1898.

He is survived by his widow.

DeBert Wakelee

Mr. DeBert Wakelee, a life member of this Association, died at his home in Melrose, June 6, 1938, at the age of sixty-three years.

Mr. Wakelee was born in New Haven, Connecticut, June 23, 1874. He attended the public school of Derby, Connecticut, and was married on January 22, 1896. In 1898 he came to North Cambridge, Massachusetts. He was a manufacturer of mechanical rubber goods.

Mr. Wakelee was connected with a great many organizations. Among these, he was a thirty-second degree Mason, a member of the Aleppo Temple and the National Association of Stationary Engineers. A member of the Massachusetts Charitable Mechanic Association for twelve years, he served diligently on the Committee on Relief from 1930 to 1937.

He is survived by his wife, Mrs. Ida H. Wakelee.

Arthur W. Chesterton

Mr. Arthur W. Chesterton, President of A. W. Chesterton Co. engineering supplies, died June 22, 1938 in North Scituate at the age of seventy-nine.

Mr. Chesterton was born on September 21, 1858, in Loughborough, England, and came to this country when about six or seven years old. He trained for the business profession at the Bryant & Stratton Business School. Later he founded the organization of which he was president. He belonged to Masonic bodies and was an enthusiastic yachtsman, being a member of both the Boston and Winthrop Yacht Clubs.

Mr. Chesterton leaves a widow, Mrs. Harriet N. Chesterton, two sons and a daughter.

George Pennell Aborn

Mr. George P. Aborn, mechanical engineer, and a member of this Association since 1918, died in Newton July 7, 1938, in his seventy-fifth year.

Mr. Aborn was born in Wakefield June 8, 1863, was educated in Wakefield public schools, Phillips-Andover Academy and in 1886 graduated from Massachusetts Institute of Technology with an S.B. degree in mechanical engineering. He was married in 1890 to Maude Nutting.

He was manager of the Blake & Knowles Pump Works for many years and during this time invented pump machinery and air compressors. He became interested in the industrial development of the city of Cambridge and about ten years ago became connected with the Harvard Trust Co., Kendall Square, spending the latter part of his time there in the real estate department.

Mr. Aborn leaves his wife, Maude Nutting Aborn, a son and a daughter.

Charles King

Mr. Charles King, a life member of the Association, died August 15, 1938 at his home in East Boston at the age of seventy-seven years. He had been a resident of East Boston for over fifty-seven years.

Mr. King was a master plumber and gas fitter for forty-seven years, doing business under the name of Charles King & Co. He belonged to the Master Plumbers Association of Boston and was affiliated with the following Masonic bodies: namely, Hammett Lodge A. F. & A. M., St. John's Royal Arch Chapter, Winthrop Council, William Parkman Commandery, Fraternity Club of East Boston, Member of the Board of Directors of the Masonic Building Associations, Aleppo Temple Mystic Shrine and the Easter Star Lodge of Odd Fellows. He was also one of the trustees at the Unitarian Church of Our Father in East Boston.

He is survived by his widow, Mrs. Florence King.

William Parker Bullard

Mr. William P. Bullard, a member of the Association since 1924, died at the Weymouth Hospital on September 14, 1938. He was sixty-nine years of age.

He attended Boston Latin School, and after further study became an optician, remaining in this profession until shortly before his death. He was the inventor of the torric lens.

Mr. Bullard was a member of the Rotary Club, the Aleppo Temple and many other Masonic bodies.

He leaves four children: a daughter, Mrs. Frances Clifford, and three sons, Parker, William and Walter.

Everett H. Collupy

Mr. Everett H. Collupy, a life member of this Association, died in Seattle, Washington on October 2, 1938, at the age of sixty-three years.

Born in Nova Scotia, Mr. Collupy came to Boston at an early age. In 1927, the year he became a member of the Association, his home was at 67 Pleasant Street, Winthrop. He was connected in business with Prior & Townsend, Inc. later becoming president of this organization. After moving to Seattle, he went into the real estate business.

Mr. Collupy was a member of both the Scottish and York Rites, Aleppo Temple, Nobles of the Mystic Shrine and of the Elks.

He leaves his widow, Fannie B. Collupy, and two sons, Everett H., Jr., and Robert B. Collupy.

George Edwin Parmenter

George E. Parmenter, President and a Director of the American Crayon Company of Sandusky, Ohio, died November 11, 1938, at Indian Neck, his estate, after a month's illness, at the age of seventy-seven. His New York home was the Hotel Astor.

Born in Saxonville, Massachusetts, Mr. Parmenter was a member of an old New England family and a son of the late Mr. and Mrs. Zenas Parmenter. His father perfected improved blackboard chalk and founded the Parmenter Crayon Company at Waltham, Massachusetts, in 1835. The company became one of the largest of its kind in the country and in 1890 was merged with the Sandusky Crayon Company to form the American Crayon Company, with which George Parmenter spent his entire business career. The company has an office at 9 Rockefeller Plaza, New York and branches also in San Francisco, Dallas and Chicago.

Mr. Parmenter was graduated from the Bryant & Stratton Business School in Boston and then entered the family business. He served as vice-president for many years before becoming president about twelve years ago.

Surviving are his widow, Mrs. Louella G. Parmenter; two sons, Guy Parmenter of Cartersville, Georgia, and Sherman Parmenter of New York; a daughter, Mrs. Raymond C. Kramer of Evanston, Illinois, and a brother, Charles Parmenter of Washington, D. C.

LIST OF MEMBERS

JANUARY 1, 1939

Year Joined

1937 Adalian, G. Harry, oriental rugs.....
1916 Adams, Donald B., civil engineer.....
1938 Adler, Walter, sign business.....

1921 Babcock, Lewis H., iron worker.....L
1922 Bacon, Arthur L., plasterer.....
1890 Bacon, Lewis H., builder.....L
1903 Badger, Edward J., leather mfr. L
1915 Badger, Erastus B., coppersmith.....L
1910 Bailey, Edwin W. M., manufacturer...L
1937 Bailey, Frederick A., insurance.....L
1937 Baird, John W., plasterer.....
1898 Baldwin, Judson, stone worker.....L
1908 Barber, D. Fletcher, hardware dealer..L
1921 Barber, Ralph F., hardware dealer L
1918 Bauer, George U., tourist agency.....L
1923 Beede, E. Jefts,
garage and factory equipment L
1929 Belcher, Donald M., manufacturer ....
1920 Bent, Albert B., manufacturer of beds .L
1916 Bertram, James, carpenter and builder.
1898 Blair, Donald M., building mover.....L
1909 Blanchard, Carlton S., builder.....L
1918 Bond, Percy C., builder.....L
1917 Bray, Mellen N., manufacturer.....L
1928 Brayton, Homer L.,
manufacturer of iron for buildings...L
1914 Brock, Edward P., steam specialties...L
1899 Brown, Charles A., architect.....L
1909 Brown, Harold H., consulting engineer.L
1908 Brown, William I., woodworker.....L
1907 Buck, Norton P., signmaker.....
1922 Buerkel, George C., electrical contr.....L
1884 Buerkel, John F., steamfitter.....L
1936 Burns, Walter G., building contractor .
1921 Butler, Merrill P., marble worker L
1913 Butterworth, Elwell R.,
mechanical engineer.....L

1932 Cahill, Charles T., publicity manager....
1920 Campbell, Charles L., chemical engineer
1900 Capper, Frederick H. plumber.....L
1929 Carder, Estern F., manufacturer builders
finish.....L
1924 Carleton, John H., engineer.....L
1914 Carter, George H., cabinet maker.....
1920 Cast, Alfred, mason builder.....L
1921 Chandler, Alvah P., hardware dealer..L
1925 Chase, Maurice E., piping contractor..L
1925 Claflin, Charles A., manufacturer .....
1925 Claflin, William R., manager.....
1923 Clapp, Joseph L., furrier mfr.....L
1920 Clark, Frank O., photo-engraver.....L
1905 Clark, F. Warren, builder.....L
1911 Clark, Henry W., jeweller.....L
1922 Clark, Oberlin S., builder.....L

Year Joined

1936 Clark, Richard J., master roofer .....
1922 Coombs, Harold W., engineer.....
1928 Covel, N. Edwin, confectioner.....L
1921 Cox, Edwin W., plumber.....
1915 Crane, William, builder.....L
1936 Crowley, Wallace E., mgr. of real estate
and supt. of construction.....L
1927 Curry, Frank B., mfr. store fixtures....
1926 Curry, James J., manufacturer.....L
1935 Cutler, Samuel E., treasurer L

1921 Davis, William A., iron-worker.....L
1926 Dodge, William F., manufacturer.....L
1924 Doig, Thomas G., contractor plasterer
1929 Dolan, James P., manufacturer.....L
1915 Dolley, Fred M., printer.....
1927 Dolloff, George L., contractor.....L
1925 Dolloff, George S.,
superintendent nautical instruments
1909 Drisko, Alonzo B., builder.....L
1899 Drisko, Fred H., builder.....L
1902 Dunbar, Kinsley,
mechanical draughtsman L
1921 Duncan, Justin A., brassfounder.....L
1924 Dunton, Kerwin, mfr. office furniture ..L

1932 Eastman, Gilbert C., manufacturer.....
1879 Eaton, William S., machinist.....L
1929 Ellis, Merton Parker, contractor.....L
1937 Ellis, William H.,
engineer and contractor L
1920 Emerson, William H., varnish mfr.....
1938 Essden, Gustavus J., chemical engineer.L
1922 Estes, Roscoe E., builder.....L
1920 Evatt, Walter M., contractor.....

1915 Farquhar, Harry W., roofer.....L
1908 Fay, Frederic H., civil engineer.....L
1932 Faye, Roy A., manufacturer L
1929 Fifield, William S., builder .....
1916 Fillmore, Millard, builder.....
1920 Finney, William N., painter.....L
1892 Fish, John A., heating-apparatus mfr...L
1919 Fleming, William, printer.....L
1922 Ford, Joseph B., stone contractor.....L
1922 Forsaith Charles H., mfr. safety treads
1892 Foss, Eugene N., machinery mfr.....L
1926 Freeman, Harry S., builder.....L

1909 Gerrish, Henry D., carpenter-builder...L
1922 Gibby, Harry E., iron worker.....L
1909 Gibson, James R., builder.....L
1922 Gilliatt, Charles L., iron founder.....
1912 Gilman, Osman B., biscuit mfr.....L
1926 Goho, Reuben E., metal ceilings.....L
1914 Gow, Charles R., contractor.....L

Year Joined

1912 Grady, Francis X., plasterer.....L
1929 Grady, John L., contractor.....
1902 Graham, Benjamin J., stair builder....L
1928 Gray, Arthur F., archt. and engineer...
1914 Gray, Mason H., metal worker.....
1919 Greene, Charles E., mechanical engineer
1897 Gurney, Edwin D., iron founder.....L

1932 Hall, Asa, printer.....L
1920 Harriman, Henry I., electrical engineer
1915 Harrison, Charles M., carpenter-builder L
1902 Harvey, George W., builder.....L
1906 Hasty, Gilbert M., whiting mfr.....L
1921 Hathaway, George L., builder.....
1924 Hathaway, Henry S., builder.....
1908 Hayden, Lowell T., sheet metal worker.L
1919 Heap, Hargreaves, varnish mfr.....
1927 Henderson, George W., mfr. lighting fixtures.....L
1884 Hersey, Ira G., carpenter.....L
1915 Hersey, Ira G., Jr., carpenter.....L
1915 Hibbard, W. S., builder.....
1924 Hill, Henry H., brush mfr.....
1920 Howard, Charles W., builder.....
1915 Hunter, Guy F., hardware mfr.....L
1915 Hunter, Lester B., hardware mfr.....L

1914 Irwin, George C., mason builder.....L

1914 Jacobs, Carlton D., mason.....
1892 Jacobs, James H., mason.....L
1926 Jacobs, Louis H., plumber.....
1916 Jarvis, Joseph T., patternmaker.....L
1916 Johnson, Ralph, plumber.....L
1902 Johnson, William B., plumber.....L
1919 Joslin, Arthur W., contractor.....L

1908 Kearns, William F., concrete engineer..L
1931 Kent, Louis W., contractor.....L
1933 Kimball, Ernest L., manufacturer of advertising signs....L
1919 Kinmartin, James H., painter.....
1920 Kinney, J. Royal, pumps and compressors.....
1895 Knox, Albert L., painter.....L

1883 Lane, Frederick, electrician.....L
1925 Leonard, Joseph N., treasurer George H. Priggen Co.....L
1902 Lewis, Edwin C., electrical engineer....L
1920 Lombard, Fred E., roofer.....L
1924 Lombard, Walter E., patent attorney and mechanical engineer.....
1890 Long, Josiah H., machinist.....L
1936 Long, Rodney W., general contractor and appraiser.....
1910 Lord, Lyman L., coppersmith.....L
1919 Low, Harold W., builder.....
1919 Low, Samuel D., builder.....
1909 Lynch, Henry H., boilermaker.....L
1935 Lynn, N. Russell, automobile supply manufacturer ....
1901 MacAlman, John H., automobile builder.....L
1936 MacAulay, Harvey L., machine blacksmith and mfgr. of contractors' tools L
1920 Main, Charles T., engineer of construction.....

Year Joined

1921 Makepeace, Carl G., iron founder.....L
1937 Malley, Charles A., real estate.....
1899 Marble, Charles H., plumber.....L
1907 Marshall, H. Newton, painting contractor.....L
1937 Martin, Harold W., roofers.....L
1929 McGann, Thomas, bronze founder....L
1918 McGaw, John, contractor.....L
1919 McKenna, Wm. N., Jr., plumber.....L
1914 McKenzie, Clarence J., engraver.....L
1920 McLauthlin, Martin B., elevator construction.....L
1887 McQuesten, Frank B., lumber mfr.....L
1933 Miers, Charles J., 2nd., roofer.....
1915 Miers, Frank L., roofer.....
1903 Miller, Sherburne N., mason.....L
1923 Mirick, George L., civil engineer.....
1922 Monahan, John J., builder.....
1922 Monroe, Frank A., plumbing supplies....
1907 Morrison, Walter W., builder.....L
1919 Myrick, James W. H., ventilating engineer.....

1920 Nagle, Frank L., publisher.....L
1902 Neal, Burton W., Jr., carpenter.....L
1919 Norton, Harry I., bridge and wharf builder.....L
1919 Norton, William A., bridge and wharf builder.....L
1921 Nutting, George H., manufacturer....L

1900 Oakes, William H., heating apparatus manufacturer.....L
1899 Oliver, Robert W., blacksmith.....L

1929 Palmer, Lionel G. H., president and gen. mgr. General Fireproofing Corp..L
1934 Parker, Almon H., steam and mechanical engineer.....
1930 Paul, Charles Van Stone, bronze founder
1907 Pearson, Benjamin, manufacturer building finish.....L
1902 Perry, Frederic H., printer.....L
1908 Perry, John R., painter and decorator..L
1920 Perry, Vinal B., machinist.....
1927 Piotti, Ambrogio, building contractor.....L
1897 Porter, Frank M., printer.....L
1908 Powell, James H., ventilator manufacturer.....L
1878 Pratt, Walter G., watchmaker.....L
1914 Preble, Harry H., mason-builder.....
1902 Preble, Walter H., mason-builder.....L

1934 Queen, Walter K., manufacturer.....L
1926 Quint, Sydney W., wool.....L

1906 Rand, David L., contract builder.....L
1938 Riddell, Wallace D., safety engineer...L
1890 Ritchie, John, scientific expert.....L
1929 Roberts, Albert E., master plumber.....
1921 Roberts, William G., builder.....L
1896 Robinson, Joseph M., boiler mfr.....L
1908 Rock, Frederick N., iron worker.....L
1919 Rodday, William A., master plumber...L
1912 Rouse, George F., building construction L
1919 Russell, Daniel, boiler mfr.....
1927 Russell, Gordon W., boiler mfr.....
1928 Russell, Warren K., boiler mfr.....

Year Joined

1922 Sanderson, Edmund C., electrical contr..L
1928 Sanford, Nelson J., plasterer..... L
1909 Savage, J. Arthur, interior decorator...L
1914 Sawyer, Herbert F., elec. contractor....L
1931 Seiler, Andrew S., confection manager....L
1910 Sherry, Eugene C., leather mfr.....L
1904 Shirley, Charles F., lithographer.....L
1921 Small, Solon B., mfr. building finish....L
1935 Small, William T., music lithography..L
1928 Smith, Arthur E., pres. and gen. mgr., Security Furnace Appliance Co.....L
1932 Smith, Frederick A., manufacturer.....L
1917 Smith, William C., iron worker.....L
1922 Soley, John C., building mover.....L
1926 Sollows, Clifford F., engraver L
1902 Soule, Parker F., builder.....L
1905 Sprague, Henry B., signmaker.....L
1934 Springer, Walter L., mechanical eng. ..L
1926 St. George, William, electrical contractor L
1926 Stephens, William T., carpenter-builder.....
1902 Strong, William C., iron worker.....L
1929 Svensson, Lars A., master painter and decorator.....

1921 Tapper, Charles A., iron founder.....
1899 Taylor, Charles S., nickel plater.....L
1922 Taylor, Walter C., mason.....L
1936 Thornburg, George W., brass founder .
1915 Todd, Thomas, Jr., printer.....L
1925 Tomlinson, Everett F., building construction.....L

1907 Uniacke, Thomas, millman.....L

Year Joined

1882 Van Noordan, Ezekiel, sheet metal worker.....L
1920 Vogel, John J., plumber.....

1934 Waterhouse, George H., treas. and mgr.
1934 Waters, Herbert B., pres. and mgr.....L
1916 Webster, John M., mechanical engineer.
1905 Wentworth, Andrew S., superintendent building construction. L
1917 Whall, Frank R., fibre manufacturer...L
1898 Whidden, Stephen H., mason-builder...L
1912 Whitcher, Frank W., manufacturer....L
1923 Whitcomb, Ralph L., builder.....L
1908 White, Frank E., iron worker.....L
1925 White, George W., manufacturer fire doors.....
1927 White, John O., builder.....
1931 White, Wesley M., manufacturer L
1895 Whitney, Arthur C., builder.....L
1920 Whitney, Robert F., tannery machinery L
1899 Wilkinson, William H., hardware mfr...L
1907 Willcutt, Edward F., builder.....L
1910 Williams, Alexander K., builder.....L
1917 Williams, Joseph H., hardware mfr.....L
1911 Williams, Joseph P., plumber..... L
1907 Wilson, Melbourne E., plumber.....L
1924 Wilson, Robert G., shoe mfr. .....
1924 Wilson, William W., builder.....L
1928 Wilson, William J., manufacturer of iron for buildings...L
1908 Wingate, Frank E., interior decorator..L
1924 Winn, Harry T., mfr. watch hands L
1922 Woodbury, Willard D., builder L

HONORARY MEMBERS

John L. Bates
Channing H. Cox
Alvan T. Fuller
Frank G Allen

PAST PRESIDENTS

Ira G. Hersey
Donald M. Blair
Frank L. Nagle
Parker F. Soule
Clarence J. McKenzie

DIRECTORY OF MEMBERS

The following directory has been compiled for the benefit of the members of the Massachusetts Charitable Mechanic Association.

Those members whose names do not appear have either retired from business, or their business interests are too indefinite to enter in this list; also, it will be noted, that the business interests of many of the members on this list have changed since their admission to membership in the Association.

ADDRESSING AND MAILING

Waters, Herbert B.	Boston Mailing Co.	394 Atlantic Avenue, Boston

ARCHITECTS

Brown, Charles A.	67 Nelson Street, Dorchester
Gray, Arthur F.	20 Fayette Street, Watertown

AUTOMOBILE SUPPLIES

Lynn, N. Russell	92 Broadway, Cambridge

BISCUIT AND CRACKER MANUFACTURER

Gilman, Osman B.	332 Newbury Street, Boston

BLACKSMITH, MACHINE

Macaulay, Harvey L.		270 Dorchester Avenue, Boston
Oliver, Robert W.	Oliver & Williams	39 Pitts Street, Boston

BLOWERS AND FANS

Foss, Eugene N.	B. F. Sturtevant Co. Hyde Park, Mass.

BOILERMAKERS

Lynch, Henry H.	The Hodge Boiler Works 103 Sumner Street, East Boston
Russell, Daniel	Daniel Russell Boiler Works 103 Boston Street, South Boston

BOXES, PAPER

Eastman, Gilbert C.	Milford, Mass.

BRASSFOUNDER

Duncan, Justin A.	William Duncan Co. 156 Liverpool Street, East Boston
Thornburg, George W.	Crescent Park Brass Foundry 186 Riverview Avenue, Waltham

BRONZE FOUNDERS

McGann, Thomas	114 Portland Street, Boston

BUILDERS' FINISH

Carder, Estern F.	17 Hope Avenue, East Milton
Pearson, Benjamin	45 Eliot Street, Jamaica Plain, Mass.
Small, Solon B.	109 Washington Avenue, Needham

BUILDING MOVERS

Blair, Donald M.	17 Blake Road, Brookline
Soley, John C.	482 Lebanon Street, Melrose

COLLARS AND CUFFS

Butterworth, Elwell R.	Reversible Collar Co. 111 Putnam Avenue, Cambridge, Mass.

CONCRETE CONSTRUCTION

Kearns, William F.	4 Larchmont Street, Dorchester

CONCRETE PRODUCTS MANUFACTURER

Clark, Oberlin S.	Nelson Cement Stone Co., Inc. 25 Hayward Street, East Braintree

CONFECTIONERS

Covel, N. Edwin	5 Chester Street, Newton Highlands, Mass.
Seiler, Andrew S.	110 Norway Street, Boston

CONTRACTORS AND BUILDERS

Bertram, James	307 West Third Street, South Boston
Blanchard, Carlton S.	L. P. Soule & Son Company 80 Boylston Street, Boston
Bond, Percy C.	George C. Irwin Co. 96 West Brookline Street
Burns, Walter G.	D. F. & W. G. Burns, Inc. 9 Park Street, Boston
Crane, William	Hayward and Amherst Streets, Cambridge, Mass.
Dolloff, George L.	75 Fellsway East, Somerville, Mass.
Drisko, Alonzo B.	46 Cornhill, Room 411, Boston
Drisko, Fred H.	46 Cornhill, Room 411, Boston
Ellis, Merton P.	77 Summer Street, Boston
Ellis, William	479 Meridian Street, East Boston, Mass.
Evatt, Walter M.	345 Buckminster Road, Brookline
Fifield, William S.	25 Bowker Street, Boston
Fillmore, Millard	215 Erie Street, Cambridge
Gibson, James R.	Richard Gibson & Son 65 Long Wharf, Boston
Gow, Charles R.	Charles R. Gow Co. 6 Beacon Street, Boston
Grady, John L.	73 Tremont Street, Boston
Harrison, Charles M.	458 Harrison Avenue, Boston
Harvey, George W.	George W. Harvey Construction Co. 79 Milk Street, Boston
Hathaway, Henry S.	82 Charles Street, Boston
Hibbard, William S.	829 Shirley Street, Winthrop
Irwin, George C.	George C. Irwin Co. 96 West Brookline Street, Boston

Jacobs, Carlton D.	David H. Jacobs & Son, Inc. 77 Summer Street, Boston
Kent, Louis W.	148 Tyler Street, Boston
Long, Rodney W.	Rodney W. Long Co. Harvard Square, Cambridge
Low, Harold W.	C. A. Dodge Co. Erie and Albany Streets, Cambridge, Mass.
Low, Samuel D.	C. A. Dodge Co. Erie and Albany Streets, Cambridge, Mass.
Malley, Charles A.	1066 Commonwealth Avenue, Boston
Monahan, John J.	John J. Monahan & Son, Lowell, Mass.
Neal, B. W.	B. W. Neal, Inc. 293 Boylston Street, Brookline
Piotti, Ambrogio	708 Dudley Street, Dorchester, Mass.
Roberts, William G.	6 Parker Road, Wakefield
Rouse, George F.	Salem, Mass.
Stephens, William T.	100 Atlantic Avenue, Boston
Tomlinson, Everett F.	201 Devonshire Street, Boston
Whitcomb, Ralph L.	19 Wareham Street, Boston
White, John O.	496 Eliot Street, Milton, Mass.
Willcutt, Edward F.	L. D. Willcutt & Sons Co. 146 Summer Street, Boston
Williams, Alexander K.	Room 314, 148 State Street, Boston
Wilson, William W.	201 Devonshire Street, Boston
Woodbury, Willard D.	10 Chester Street, Allston

CONTRACTORS, ELECTRICAL

Buerkel, George C.	161 Massachusetts Avenue, Boston
Sanderson, Edmund C.	11 Thompson Street, Winchester, Mass.
Sawyer, Herbert F.	96 Carver Street, Boston
St. George, William	514 Atlantic Avenue, Boston

ELECTRIC POWER

Harriman, Henry I.	Room 408, 20 Somerset Street, Boston

ELECTRICAL FIXTURES

Henderson, George W.	29 Cliff Street, North Weymouth
Lewis, Edwin C.	E. C. Lewis, Inc. 121 Federal Street, Boston

ELEVATOR ENTRANCES AND CARS

Springer, Walter L.	W. S. Tylor Co. 20 Providence Street, Boston

ELEVATORS

McLauthlin, Martin B.	George T. McLauthlin Co. 120 Fulton Street, Boston
Smith, Frederick A.	Payne Elevator Co., Cambridge, Mass.
Strong, William C.	George T. McLauthlin Co. 120 Fulton Street, Boston

ENGINEER, CHEMICAL

Esselen, Gustavus J.	Gustavus J. Esselen, Inc. 857 Boylston Street, Boston

ENGINEERS, CIVIL AND CONSULTING

Adams, Donald B.	P. O. Box 824, Charleston, W. Va.
Brown, Harold H.	80 Riverside Avenue, Red Bank, N. J.
Fay, Frederic H.	Fay, Spofford & Thorndike 11 Beacon Street, Boston
Mirick, George L.	3 Webster Court, Stoneham, Mass.

ENGINEERS, CONSTRUCTION

Kearns, William F.	4 Larchmont Street, Dorchester
Main, Charles T.	201 Devonshire Street, Boston

ENGINEERS, ELECTRICAL

Lewis, Edwin C.	E. C. Lewis, Inc. 121 Federal Street, Boston
Sawyer, Herbert F.	96 Carver Street, Boston

ENGINEERS, MECHANICAL

Carleton, John H.	120 Fulton Street, Boston
Coombs, Harold W.	75 Pitts Street, Boston
Gray, Arthur F.	20 Fayette Street, Watertown
Greene, Charles E.	46 Cornhill, Boston
Lombard, Walter E.	746 Old South Building, Boston

ENGINEER, SAFETY

Riddell, Wallace D.	Lumberman's Mutual Casualty Co., Boston

ENGINES AND BOILERS

Robinson, Joseph M.	The Atlantic Works 80 Border Street, East Boston
Russell, Daniel	Daniel Russell Boiler Works 93 Boston Street, South Boston
Russell, Gordon W.	James Russell Boiler Works 9 Dewar Street, Boston
Russell, Warren K.	James Russell Boiler Works 9 Dewar Street, Boston
Strong, William C.	George T. McLauthlin Co. 120 Fulton Street, Boston

ENGRAVER, PHOTO

Clark, Frank O.	103 Federal Street, Boston

ENGRAVERS

McKenzie, Clarence J.	McKenzie Engraving Co. 1010 Commonwealth Avenue, Boston
Sollows, Clifford F.	62 Mystic Street, West Medford, Mass.

FIBRE

Whall, Frank R.	C. H. Whall Co. 170 Summer Street, Boston

FIRE ALARM SERVICE

Waterhouse, George H.	Boston Automatic Fire Alarm Co. 61 Batterymarch Street, Boston

FIRE DOORS

White, George W.	360 Portland Street, Cambridge, Mass.
White, Wesley M.	360 Portland Street, Cambridge, Mass.

FIRE PROOFING MATERIALS

Palmer, Lionel G. H.	74 Franklin Street, Boston

FURS

Clapp, Joseph L.	Joseph L. Clapp Fur Shop 36 Bromfield Street, Boston

GARAGE EQUIPMENT

Beede, E. Jefts	33 Goss Avenue, Melrose, Mass.

HARDWARE

Barber, D. Fletcher	Chandler & Barber Co. 113 Huntington Avenue, Boston
Barber, Ralph F.	Chandler & Barber Co. 113 Huntington Avenue, Boston
Chandler, Alvah P.	Chandler & Barber Co. 113 Huntington Avenue, Boston
Hunter, Guy F.	J. B. Hunter & Co. 60 Summer Street, Boston
Hunter, Lester B.	J. B. Hunter & Co. 60 Summer Street, Boston
Wilkinson, William H.	A. J. Wilkinson Co. 180-188 Washington Street, Boston

HEATING AND COOKING APPARATUS

Sprague, Henry B.	198 Highland Street, Milton

HEATING AND VENTILATING

Buerkel, John F.	Buerkel & Co. 20 Union Park Street, Boston
Cox, Edwin W.	Pierce & Cox 143 Kingston Street, Boston
Oakes, William H.	24 Union Park Street, Boston

INSURANCE

Bailey, Frederick A.	Field & Cowles, 40 Broad Street, Boston
Bent, Albert B.	18 Wildwood Street, Winchester, Mass.
Hill, Henry H.	41 Linnaen Street, Cambridge
Rodday, William A.	R. J. Rodday Co. 138 Harrison Avenue, Boston

INTERIOR DECORATORS

Savage, J. Arthur	William B. Savage Co. 248 Boylston Street, Boston
Wingate, Frank E.	James I. Wingate & Son 99 West Canton Street, Boston

IRON WORKS

Babcock, Lewis H.	Babcock-Davis Corporation 474 Dorchester Avenue, Boston
Brayton, Homer L.	Brayton-Wilson-Cole Corp. 130 Magazine Street, Roxbury
Davis, William A.	Babcock-Davis Corporation 474 Dorchester Avenue, Boston
Gibby, Harry E.	Treasurer, Mechanics Iron Foundry 38 Kemble Street, Roxbury
Gilliatt, Charles L.	Norfolk Iron Co. Norfolk Downs, Mass.
Makepeace, Carl G.	30 Faulkner Place, Braintree
Smith, William C.	Boston Forge Company 340 Maverick Street, East Boston, Mass.
Strong, William C.	77 Summer Street, Boston, Mass.
Tapper, Charles A.	Puritan Iron Works 110 Portland Street, Boston
Wilson, William J.	Brayton-Wilson-Cole Corp. 130 Magazine Street, Roxbury

JOURNALISTS

Brown, Harold H.	80 Riverside Avenue, Red Bank, N. J.
Ritchie, John	115 Washington Street, Malden, Mass.

LANTERNS

Gray, Mason H.	Peter Gray & Sons, Inc. 286 Third Street, East Cambridge, Mass.

LEATHER

Sherry, Eugene C.	E. C. Sherry & Co. 361 Harvard Street, Cambridge, Mass.

LIMESTONE AND MARBLE

Butler, Merrill P.	Philip H. Butler & Co. 622 Somerville Avenue, Somerville, Mass.

LUMBER

McQuesten, Frank B.	27 Kilby Street, Boston

MACHINISTS

Foss, Eugene N.	B. F. Sturtevant Co. Hyde Park, Mass.
Wilkinson, William H.	A. J. Wilkinson & Co. 180-188 Washington Street, Boston

MANAGERS

Claflin, William R.	99 Bedford Street, Boston
Smith, Arthur E.	89 Broad Street, Room 932, Boston

MANUFACTURERS

Belcher, Donald M.	64 Old Mystic Street, Arlington, Mass.
Claflin, Charles A.	60 Pearl Street, Boston
Faye, Roy A.	188 Brighton Avenue, Boston
Queen, Walter K.	Needham Heights, Mass.
Smith, Frederick A.	Payne Elevator Co., Cambridge, Mass.
Whitcher, Frank W.	140 Federal Street, Boston
White, Wesley M.	360 Portland Street, Cambridge, Mass.

MANUFACTURERS, CONTRACTORS' TOOLS

Macaulay, Harvey L.	D. Macaulay & Son 270 Dorchester Avenue, Boston

MANUFACTURERS, STORE FIXTURES

Curry, Frank B.	72 E. Dedham Street, Boston
Dolan, James P.	675 Concord Avenue, Cambridge

MARBLE WORKERS

Butler, Merrill P.	Philip H. Butler & Son Co. 622 Somerville Avenue, Somerville, Mass.

MASONS AND BUILDERS

Cast, Alfred	45 Bromfield Street, Boston
Hathaway, George L.	George L. Hathaway Co. 32 Pemberton Square, Boston
Irwin, George C.	George C. Irwin & Co. 96 West Brookline Street, Boston
Jacobs, Carlton D.	David H. Jacobs & Son, Inc. 77 Summer Street, Boston
Miller, Sherburne N.	67 Kenwood Street, Dorchester, Mass.
Neal, B. W.	B. W. Neal, Inc. 293 Boylston Street, Brookline
Preble, Harry H.	77 Summer Street, Boston
Preble, Walter H.	Walter H. Preble Co. 11 Pemberton Square, Boston
Soule, Parker F.	L. P. Soule & Son 80 Boylston Street, Boston

METAL CEILINGS

Goho, Reuben E.	75 Vassar Street, Cambridge

MUSIC LITHOGRAPHER

Small, William T.	166 Terrace Street, Roxbury

NICKEL PLATER

Taylor, Charles S.	Boston Nickel Plating Co. 160 Portland Street, Boston

NOTARY PUBLIC

Clark, Henry W.	33 South High Street, Melrose

OFFICE EQUIPMENT ENGINEER

Palmer, Lionel G. H.	74 Franklin Street, Boston

OFFICE FURNITURE

Dunton, Kerwin R.	210 Broadway, Cambridge, Mass.

OPTOMETRIST

Pratt, Walter G.	120 Boylston Street, Boston

ORIENTAL RUGS

Adalian, G. Harry	112 Clarendon Street, Boston

PAINT MANUFACTURERS

Cutler, Samuel E., Jr.	Hancock Paint & Varnish Co. 53 West Squantum Street, North Quincy, Mass.
Heap, Hargreaves	Hancock Paint & Varnish Co. 53 West Squantum Street, North Quincy, Mass.

PAINTERS AND DECORATORS

Hasty, Gilbert M.	Gilmanton Iron Works, Gilmanton, N. H.
Kinmartin, James H.	139 West Brookline Street, Boston
Marshall, H. Newton	H. Newton Marshall Co. 522 Harrison Avenue, Boston
Perry, John R.	Lewis F. Perry's Sons Co. 551 Boylston Street, Boston
Svensson, Lars A.	90 West Brookline Street, Boston

PATTERNMAKER

Jarvis, Joseph T.	73 Haverhill Street, Boston

PIPING CONTRACTOR

Chase, Maurice E.	263 Summer Street, Boston

PLASTERERS

Bacon, Arthur L.	241 Mystic Street, Arlington, Mass.
Baird, John W.	77 Summer Street, Boston
Doig, Thomas G.	23 Province Street, Boston
Grady, Francis X.	M. J. Grady & Son 46 Cornhill, Boston
Sanford, Nelson J.	687 Boylston Street, Boston

PLUMBERS

Buerkel, John F.	Buerkel & Co., Inc. 20 Union Park Street, Boston
Capper, Frederick H.	T. H. Capper & Son 1 Lime Street, Boston
Cox, Edwin W.	Pierce & Cox 143 Kingston Street, Boston
Jacobs, Louis H.	153 Lamartine Street, Jamaica Plain, Mass.
Johnson, William B.	17 and 19 Malden Street, Boston
Marble, Charles H.	Rich & Marble North Street, Hingham, Mass.
McKenna, William N., Jr.	William N. McKenna Co. 79 Chestnut Street, Boston
Oakes, William H.	Buerkel & Co., Inc. 28 Union Park Street, Boston
Roberts, Albert E.	70 Washington Street, Boston
Rodday, William A.	R. J. Rodday Co. 138 Harrison Avenue, Boston
Williams, Joseph P.	William H. Mitchell & Son Co. 90 Arch Street, Boston
Wilson, Melbourne E.	23 Fairmont Street, Cambridge, Mass.
Vogel, John J.	117 Pinckney Street, Boston

PLUMBING SUPPLIES

Monroe, Frank A.	Monroe Co. 180 Greene Street, Jamaica Plain

POWER, ELECTRIC

Harriman, Henry I.	Room 408, 20 Somerset Street, Boston

PRINTERS

Dolley, Fred M.	2 North Market Street, Boston
Hall, Asa	21 Blythedale Street, Newtonville
Perry, Frederic H.	125 Summer Street, Watertown
Todd, Thomas	Thomas Todd Co. 14 Beacon Street, Boston

PUBLISHERS

Nagle, Frank L.	Textile World 1427 Statler Building, Boston
Ritchie, John	Editor Public Health Nursing Magazine 115 Washington Street, Malden, Mass.

PUMPS, STEAM

Kinney, J. Royal	Kinney Manufacturing Co. 3541 Washington Street, Jamaica Plain, Mass.

RANGES, GAS AND COAL

Sprague, Henry B.	198 Highland Street, Milton

REAL ESTATE

Bent, Albert B.	1 Lewis Road, Winchester, Mass.
Crowley, Wallace E.	Station A, Box K, Boston
Freeman, Harry S.	78 North Main Street, Sharon
Malley, Charles A.	1066 Commonwealth Avenue, Boston
Webster, John M.	282 B Broadway, Somerville, Mass.

RIVETS AND STUDS

Bray, Mellen N.	Tubular Rivet and Stud Co. 87 Lincoln Street, Boston

ROLLED METAL MOULDINGS

Bailey, Edwin W. M.	Bailey Company, Amesbury, Mass.

ROOFERS

Badger, Erastus B.	E. B. Badger & Sons Co. 75 Pitts Street, Boston
Clark, Richard J.	Martin & Clark 94 Broadway, Somerville
Farquhar, Harry W.	59 Park Avenue, Winthrop
Martin, Harold W.	Harrison Roofing and Metal Co. 216 Harrison Avenue, Boston
Miers, Charles J., 2d	C. J. Miers & Son, Inc. 20 Pearl Street, Somerville, Mass.
Miers, Frank L.	C. J. Miers & Son, Inc. 20 Pearl Street, Somerville, Mass.

SHEET METAL WORKERS

Badger, Erastus B.	E. B. Badger & Sons Co. 75 Pitts Street, Boston
Gray, Mason H.	Peter Gray & Sons, Inc. 286 Third Street, East Cambridge, Mass.
Van Noorden, Ezekiel	E. Van Noorden & Co. 100 Magazine Street, Roxbury, Mass

SHORING

Blair, Donald M.	17 Blake Road, Brookline
Soley, John C.	482 Lebanon Street, Melrose

SIGN MANUFACTURER

Kimball, Ernest L.	Lowell, Mass.
Adler, Walter	Adler Sign Co. 453 Washington Street, Boston

STABLE FITTINGS

Tapper, Charles A.	Puritan Iron Works 110 Portland Street, Boston

STEAM AND HOT WATER FITTING

Buerkel, John F.	20 Union Park Street, Boston

STEAM SPECIALTIES

Brock, Edward P.	E. P. Brock & Co., Inc. 136 Federal Street, Boston

STEAMSHIP TICKETS

Bauer, George U.	Federal Travel Service 157 Federal Street, Boston

STONE CONTRACTOR

Ford, Joseph B.	92 First Street, Cambridge, Mass.

STORAGE

Whidden, Stephen H.	Boston Storage Warehouse Co. 24 Milk Street, Boston

STREET AND TRAFFIC SIGNS

Thornburg, G. W.	Crescent Sign Co., Waltham, Mass.

TANNERY MACHINERY

Whitney, Robert F. — 77 Walnut Street, Winchester, Mass.

TOURIST AGENCY

Bauer, George U. — Federal Travel Service
157 Federal Street, Boston

UNDERTAKER

Clark, Henry W. — Successor to A. B. Pierce & Son
33 South High Street, Melrose, Mass.

VARNISH MANUFACTURERS

Emerson, William H. — Norfolk Paint and Varnish Co.
Norfolk Downs, Mass.

Heap, Hargreaves — Hancock Paint and Varnish Co.
53 West Squantum Street, North Quincy, Mass.

WATCH HANDS

Winn, Harry T. — Winchester, Mass.

WHITING MANUFACTURER

Hasty, Gilbert M. — Gilmanton Iron Works, Gilmanton, N. H.

WIRE CLOTH

Springer, Walter L. — W. S. Tyler Co.
20 Providence Street, Boston

WOOD WORKERS

Brown, William I. — Davenport-Brown Co.
285 Washington Street, Somerville, Mass.

Uniacke, Thomas — 27 Wareham Street, Boston

WOOL

Quint, Sydney W. — Bellingham Woolen Company,
North Bellingham, Mass.

BOSTON PUBLIC LIBRARY
3 9999 08667 066 6